

THE COUPLER



Official Bulletin of the Northeastern Region of the National Model Railroad Association

ALEXANDER ELECTED PRESIDENT

BELLOWS FALLS SETS MEET RECORDS

The Spring Meeting of the Region set several records:

291 people registered

347 people, including children, were on the fan trip.

270 people attended the banquet.

Because of the size of the attendance, and the area where it was held, the members stayed at one hotel and five motels in the Bellows Falls area.

The activities started on Friday night at the Women's Club, with slides, and adjourned to the Disco in the basement of the hotel, and many small meetings at the motels.

The model contest entries were submitted on Saturday morning, prior to the fan trip. Well attended and well delivered clinics, on common phases of the hobby, applicable to all scales, were held in the same room. Entries were judged by Dave Newcomb, Mike Pearsall and Don Robinson. (See separate list of winners.)

The fan trip, on The Steamtown, started from Riverside, and continued to Ludlow, and return - a total of 52 miles.

Following the fan trip, "Rule G" breaking hour preceded the banquet at the Elk's Hall, (which one was described as the "World's Largest Rotisserie" because of the aluminium foil on the ceiling.) Because of the crowd, there was a delay in serving, but the time was consumed by awarding model contest certificates and door prizes.

Photo contest awards, sponsored by the Manhattan Model Railroad Club were presented to:

- Glenn Wagner - Color Prototype
- Bill Brundage - B & W Prototype
- John Dias - B & W Model.

Following the banquet a short business meeting was held for the purpose of electing new Directors. (See separate article for details.)

Following the banquet, an auction was held in the Women's Club.

Those who stayed over spent Sunday at the Steamtown Museum, inspecting the large collection of equipment assembled there.

It was a good convention - everyone who attended has a good time, and there was plenty to do for all. A special effort to expand the Women's activities, by Ann Hackett, in areas other than the usual model railroading activities, was most successful, and proved popular with the ladies.

FALL MEET IN NEWARK

The NER's Fall Convention will be held in Newark, at the Robert Treat Hotel, on October 29, 30 and 31.

Friday activities will include organized, layout visits (possibly the O Gauge Newark Model Railroad Club will be well enough along in their new quarters to be able to accept visitors - and provide a trolley ride in addition - see elsewhere for Newark Club news.) and movies at the hotel for those not wishing to see the layouts.

Saturday will feature clinics and the model contest in the morning. The fan trip will be on an Erie-Lackawanna milk train to Branchville, with lunch available on the train. The trip will return to Newark at about 7:00 PM, and the banquet will be at 8:00 PM. An auction will follow the banquet.

There will be a photo contest too.

The registration cost will be about \$15.00.

More details will appear in the October issue of The Coupler, or contact Don Howd, 2236 Corlies Avenue, Neptune City, N.J. 07753, Phone 201-775-9015.

REGION STARTS PIKE REGISTER

A Pike Register, a most important service of any model railroad organization, will be undertaken by the Northeastern Region, for the benefit of its members.

Don Robinson has announced the appointment of Frank W. Skutsch of Garden City, New York, as Chairman of the Committee, and Frank, in turn, has appointed Ira Rothberg and Jim Clokey to his Committee.

The Register will be a permanent record of the Region, and will be based on the NMRA's Register, which was published in 1955, as part of the 20th Anniversary. Names registered in the latter take precedence.

Any member of the NER is eligible to register the name of his pike. Non-members must join the Region to register.

The Register will be prepared under the following rules, and all participants must adhere to them to be registered:

PIKE REGISTER - Continued on Page 3

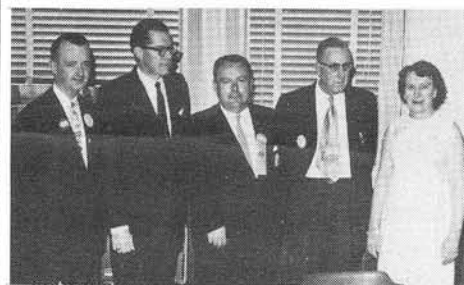

OFFICERS AT THE BANQUET: left to right - Paul Hackett, NER Secretary; Jack Alexander, president-elect; Don Robinson, president; Harold Clark, Hub Secretary and Convention Chairman for Bellows Falls and Dotty Hyslop, NER treasurer. Dick Towle foto

A Special Business Meeting of the NER was held at Bellows Falls, Vermont, for the purpose of electing members to the Board of Directors of the Region.

A total of 169 ballots were cast, and the following were elected:

Jack Alexander	2 years
Ann Hackett	2 years
Roy Dohn	2 years
Al Gooding	1 year
David Mac Donald	1 year

Ken Hyslop and Tom Prange continue on the Board for one more year. Don Robinson who held an additional year term, resigned, but will remain on the Board as an Ex-Officio member.

All of the above offices take effect in October, 1965.

The Special Business Meeting was followed by a meeting of the Board of Directors. It was attended by Jack Alexander, Roy Dohn, Al Gooding, Ann Hackett, Ken Hyslop, Dave Mac Donald, Tom Prange and Don Robinson.

It was voted to include a membership list in the next issue of The Coupler, to be followed by a complete printing of the Constitution of the Region. (The original vote was to include both the membership list and the Constitution in one issue. Because of size and space problems, it has been decided to include the Constitution in the October issue.)

The Pike Register, under the Chairmanship of Frank W. Skutsch is to be started. (Details appear separately.)

Director Prange moved that the Board approve all future Convention sites. This motion will have further consideration by the Board.

It was moved that all holders of Life Memberships in the NER, which have been awarded as door prizes, be notified that the memberships are valid only so long as the holder maintains his membership in the NMRA. Motion was approved.

The meeting was adjourned at 11:01 P.M.

THE COUPLER

Published by the
NORTHEASTERN REGION
of the
NATIONAL MODEL RAILROAD ASSOCIATION.

Editor: Alfred Thomas Prange
72 - 16 Forty-fourth Avenue
Woodside, N.Y. 11377.

Art Director: Mike Pearsall

Production & Printing: George Mc Causlin

NORTHEASTERN REGION OFFICERS:

President: Donald S. Robinson, MMR
408 Davis Street
Greenfield, Mass 01301

Vice President: Jack Alexander
111 South Street
East Bridgewater, Mass.

Secretary: Paul Hackett
8 Jeffery Court
Manchester, Mass.

Treasurer: Mrs. Dorothy Hyslop
125 Lordship Road
Stratford, Conn., 06497

Office Manager: Kenneth Hyslop
125 Lordship Road
Stratford, Conn., 06497

Achievement Program Chairman: Earl Smallshaw
Long Hill Road
Middletown, Conn., 06457

Contest Rules Chairman: Dr. W.R.F. Dohn, MMR
210 Champaign Drive
Baie D'Urfe, P.Q. Can.

Membership Chairmen: Dick & Andy Towle
8 Allen Avenue
Manchester, Mass., 01944

Public Relations and Advertising Chairman: George Mc Causlin
105 Ocean Avenue
Allenhurst, N.J.

Convention Chairman: Walter Syrett
29 Emerson Avenue
Pittsfield, Mass.

Nominating Committee Chairman: David M. Newcomb
48 Glenmere Circle
Reading, Mass., 01867

DIRECTORS OF THE NORTHEASTERN REGION

Jack Alexander +
111 South Street,
East Bridgewater, Mass., 02333

Dr. W.R.F. Dohn, MMR, +
210 Champaign Drive,
Baie D'Urfe, P.Q. Canada.

Leonard Frankel *
711 Rutland Drive,
West Englewood, New Jersey, 07667

Mrs. Anne Hackett +
8 Jeffery Court,
Manchester, Mass., 01944

Kenneth Hyslop =
125 Lordship Road,
Stratford, Conn., 06497

Albert H. Gooding +
8 Pineland Avenue,
Worcester, Mass., 01604

Alfred Thomas Prange =
72 - 16 Forty-fourth Avenue,
Woodside, N.Y. 11377

Donald S. Robinson, MMR, =
408 Davis Street,
Greenfield, Mass., 01301

key:
* - Ex Officio
+ - Term expires in 1965
= - Term expires in 1966

The entire contents of The Coupler are copyright, 1965, N.E.R. of N.M.R.A. Inc

THE HOSTLER SAYS;

This issue of The Coupler may seem a little strange to you. It is larger than the average, but the bulk of it contains a complete membership list, as of June 30, 1965, of the Northeastern Region. The purpose of publishing it is the hope that it will help all members find other NER members in their neighborhood, and thus enjoy more of the fellowship of model railroading. It will also serve as a handy reference list when planning local events forming clubs and the like.

Because of space limitations, it was not possible to put the city heading before or above the name. It is arranged, alphabetically by Province or State, then by city or town, then by last name.

There are approximately 1100 names and addresses in the list. It took 26 8 1/2 "x 11" pages (two columns to a page) to complete. When the project was originally agreed upon, there were only about 850 members in the Region.

It has been carefully checked. Please accept our apologies if anything has misspeeled been.

In another part of this issue of The Coupler is a letter from Paul Mallery, Secretary of the Garden State Division, concerning a matter which should be of interest to anyone who is concerned about a bigger and better NER. For several years a group of persons from several parts of the Region have been asking for a mail ballot, so that all members of the Region will have a voice in its affairs, without attending a Regional business meeting or convention, or sending their membership card to the Office Manager, or instructing a friend to vote for him. When the Region's directors are elected, the Nominating Committee prepares a slate which it thinks are good, representative people, or lists names that have been submitted to it. This list is always published in The Coupler prior to the meeting. One flaw is this: Names of additional nominations are accepted, from the floor at the meeting. How does a proxy voter contend with this? May be there is a more qualified person named. The proxy voter has already given his list to his proxy - he cannot change it to meet a new condition. Is this fair to him?

There are motions brought before the meeting that really deserve more consideration by the membership - the full membership - not just the lucky few (usually less than 25%) of the membership that can afford to come to the meeting. Are we being fair to the majority?

We feel that the Region had better wake up to the needs and desires of a majority of its members.

The NMRA members who live in the NER - but do not or cannot belong to the Region, are not privileged to vote for the Trustee to the National that represents them. To correct this would require a direct mail ballot for the President's office, and not his election by the Board of the NER, as is the present situation.

We suggest the following ways to correct a situation that must be corrected:

- A mail ballot for
 - Election of the Board of Directors, open to all NER members
 - Election of the President of the Region, who is the National Trustee of area encompassed by the Region, open to all NMRA members who reside in the Region.
- Division of the Region into areas of approximately equal population. A Director would be elected from each of these areas (a division where one is active and representational of the membership).

Hostler - Continued

As we write this, there is a group forming to investigate the feasibility of forming a new Region, that will more accurately represent the more than half of the present members of NER who live in areas that are under-represented on NEK's Board. There is no reason to suspect that the undertaking could not be successful.

This is not the time for a "Study Group," appointed by persons who are satisfied with the status quo. It is time for direct action by the Board of Directors, who can come up with a concrete plan in one meeting, for presentation to the membership. A recent request for such a meeting, by this writer, was rejected - The required three directors had not requested it, and even if three did, one key member would refuse to attend!

It is time to think - and make your thoughts known to those who represent you!

MARGINAL NOTE:

The last issue of The Coupler (May) was collated, folded, addressed and stamped by George Mc Causlin and members of the Garden State Central Model Railroad Club, as they have done in the past. It was finished and delivered to the Post Office at about 1:00AM on Saturday, May 15. George then went off to a convention in Atlantic City, and the rest of the Club went home. A job well done. At least one person who didn't think so was George's wife, Jean. She got the call from the Asbury Park Post Office at 9:00 AM Saturday, advising her that every copy was 5¢ short on postage because it was too heavy, and if they were expected to go out that day, she'd better pick them up, add the additional postage and get them back to the Post Office by noon; Jean found \$40.00 for stamps, a couple of good friends, fought her way through Saturday traffic, and got them in the mail on time.

Thanks, Jean, from the NER. Aren't you glad your husband has a hobby you can share?

Tom Prange

THE DEADLINE FOR THE NEXT ISSUE
OF THE COUPLER IS SEPTEMBER 1st.

FROM THE OFFICE MANAGER

KEN HYSLOP

Membership on July 5	1067
NMRA Membership in NER	2565
NMRA Quota	2762
deficit	-197

In April we had 2758 - only 4 shy of our quota. Did you renew your NMRA membership?

We dropped many members at the end of March because of non-renewal. Each one was notified. If any of your friends are in this group, ask them to renew, and don't forget to check your membership card now for expiration date. If it is June be sure and drop a buck in the mail at once.

We still have a lot of NER items for sale. Send for a list.

Contact the fellows listed on the membership list included in this issue. They are fellows like yourself who built a good Region.

DISPATCHER'S TOWER

Because this issue is to be a large one I will not have as much room as I could use, but there are two things on which I feel it necessary to comment at some length.

The first is a report on what is being done about the model contests. New forms and procedures have been prepared and were used for the first time at Bellows Falls. That they did not work as well as had been hoped was certainly not the fault of the committee members who had been working hard on this matter. Now the results are being studied and further changes will be made in order to obtain smoother operation at Newark. If you were disappointed in the latest results, please remember that we promised to improve the contests and at the same time advised you not to expect perfection on the first try. Some experimentation is absolutely necessary. Among the additional changes to be made is the limiting of the categories which will be judged at each contest. From now on we will accept Displays and Locomotives at the Fall conventions and Structures and Cars at the Spring conventions.

The second matter is the results of our recent election. These left much to be desired, not because there is any question about the qualifications of those members who were elected Directors but because it is not good for the Region to have five of the eight from so small a portion of its area as Massachusetts. I personally do not doubt that these members realize that their responsibility is to NER as a whole and will govern themselves accordingly, but the situation still is not in the best interests of the Region. Already much ill feeling has been generated; even among many members who previously had seen no problem regarding the geographical distribution of the NER Directors. It is quite apparent, if one will stop and think, that these Directors could not have been elected by the pluralities that they were without the votes of members from outside of Massachusetts. Nevertheless, there is now considerable sentiment for specifying the areas from which the Directors WILL BE elected. Although I have never favored this plan - and do not now - I concede that it would be better than allowing the present overbalance to recur. We can not alter the results of this election, but we should consider this another time. There are, I know, some who will say of the above, "Now ain't that just too bad. Everyone had his chance to vote." This attitude I do not share, for I fully realize that such a lopsided directorate could indeed be too bad for the future of NER. Even though it is not required there should be some reasonable spread of representation.

In closing, I wish to leave with you a thought for the vacation season. Please be careful when visiting railroad property. It is a dangerous place where an accident can easily occur. The best advice I, as a professional railroader, can offer is to keep in mind the adage, "There is ALWAYS a train coming until you KNOW that there is not." Have your fun safely!

DON ROBINSON

PIKE REGISTER - Continued from Page 1

1. Four 3" x 5" file cards are to be submitted to the Chairman, at the address given below. Three of the cards must contain the following information, in the order indicated:

Name (Last name first)
 N.M.R.A. # N.E.R. #
 Street
 City, State and Zip Code (Zip code is important to maintaining the register)
 Pike Name

The fourth file card will contain the same information, except that the Pike name will appear on the first line. (See samples.)

2. Each member may register one pike name but any additional names may be registered at the nominal cost of 25¢ each. This is to cover the cost of a certificate.

3. A stamped, self addressed envelope must be included at the time the file cards are sent to the Registration Committee, to return the validated Pike name.

4. Prior usage of a name. The NMRA 20th Anniversary Pike Register will take precedence on an individual name. In the event that two of the same names are registered, the one with the earliest postmark will have prior right.

5. Any prototype railroad name, as listed in the Official Guide, must have a fictional division name added. Any difference in spelling will constitute a new name - i.e. XYZ Railroad, XYZ Railway, XYZ Lines are all different pikes. If the pike you register has already been spoken for - either from the NMRA Register, or an earlier request to the NER Committee, you will be notified by mail, so that an adjustment can be made.

6. A "temporary" certificate, along with a validation of the name you register, will be issued. As soon as the Board of the Region authorizes the expenditure to purchase the certificates, you will be notified, through The Coupler, to send an additional stamped envelope, and you will receive the appropriate certificate.

7. A separate set of four index cards must be submitted for each separate name to be registered, together with the required fee. If you are registering two or more pikes be sure that you send two or more sets of file cards and fees.

One of the things that will encourage the Board to authorize the printing of certificates will be a good response. If you do not have access to 3" x 5" file cards, use any heavy grade paper, but remember, the file cards are preferred. This Committee, like all NER Committees is a volunteer group, working in their spare time. To operate the Register efficiently and accurately they need your cooperation in sending them properly filled out cards, as specified, the return envelope with the stamp and your address. Your Zip code is important.

Send your pike registration information, file cards and stamped addressed envelope to:

FRANK W. SKUTSCH, Chairman
 Pike Registration Committee
 93 Suffolk Lane
 Garden City, New York, 11530.

A complete list of all pikes registered up to September 1, 1965, will be published in the October issue of The Coupler. Make sure your name(s) are there.

PIKE REGISTER - SAMPLES - Continued

SAMPLE PIKE REGISTER CARD # 1
 (Submit 3 like this)

Name: Flackwell, Rodney Q.
 N.M.R.A. # 007 N.E.R. # 6½
 Address: 69 Wistful Vista,
 Peyton Place, N.H. 035001
 Pike Name: Montauk Point & Block
 Island Tunnel Railway, Ltd.

SAMPLE PIKE REGISTER # 2
 (Submit 1 like this)

Pike Name: Montauk Point & Block
 Island Tunnel Railway, Ltd.
 Name: Flackwell, Rodney Q.
 N.M.R.A. # 007 N.E.R. # 6½
 Address: 69 Wistful Vista
 Peyton Place, H.N. 035001

N A - M A R L i n e s
 L e n F r a n k e l
 N E R N M R A
 00 Gauge

Model Contest

The following are the winners in the Model Contest at Bellows Falls, Ver. May 22, 1965

Motive Power Steam - Scratch

- 1st - Dr. Darryl Townsend
- 2nd - Willis A. Livingston

Motive Power - Other

- 3rd - Robert A. Miller

Motive Power Steam - Kit

- 1st - Harold T. Horner
- 2nd - Harold T. Horner
- 3rd - Andrew Miller

Rolling Stock - Freight - Scratch

- 1st - Walter Olevsky
- 2nd - Bill Brundage
- 3rd - Frank W. Skutsch

Rolling Stock - Freight - Kit

- 1st - D. W. Messer
- 2nd John C. Gaherty
- 3rd - D. W. Messer

Rolling Stock - Passenger - Scratch

- 1st - Walter Olevsky
- 2nd - Arthur Sessa
- 3rd - Erwin C. Hughes

Rolling Stock - Passenger - Kit - Master

- 1st - James E. Johnson, Jr.

Rolling Stock - Passenger - Kit Craftsman

- 3rd - Mark D. Hall

Rolling Stock - Freight - Scratch - Master

- 2nd - Dr. Darryl Townsend

Rolling Stock - Freight - Scratch - Female

- 3rd - Ann L. Hackett

Structures - Scratch

- 1st - D. A. Clerke
- 2nd - James D. Frary
- 3rd - Robert C. Jones

Dioramas

- 1st - Albert Kalbfleisch
- 2nd - Richard S. Wade
- 3rd - Richard S. Wade

NER Freight Car Kit - Special - Male

- 1st - Peter Tuttle
- 2nd - Alfred Thomas Frange
- 3rd - Paul W. Hackett

NER Freight Car Kit - Special - Female

- 3rd - Ann L. Hackett

BEST IN SHOW - DELAWARE TROPHY

- Dr. Darryl Townsend

COAST TO COAST

VICTORIA
 NORTHERN
 RAILWAY
 HO - NER - NMRA

Head Office

210 CHAMPAGNE DR.
 BAIE D'URFE, QUE.
 TEL. 451-6002

General Manager

ROY F. DOHN

VISITORS: 2nd WEDNESDAY OF THE MONTH



HOCKOMOCK RAILROAD CLUB
 The Swamp Line Route
 Meetings 1st Sunday of
 the month at 8:00 P.M.
 50 Elm Street
 North Easton, Mass.
 Near HO Gauge NMRA

A LETTER TO THE EDITOR

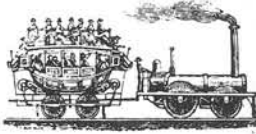

To the Editor, The Coupler:

The answer to Watty House's question in the May Coupler whether our present method of election leaves the NER happy depends on whether your view is from Massachusetts or New Jersey. For two years the majority of elected Board members have been from Massachusetts, New Jersey, with about 500 NMRA members within the NER, (approximately 1/4 the total in the NER) has had no representation. From an objective viewpoint, can such a concentration of representation be sound? The M.E.R. makes an effort to secure Directors from throughout the Region. The Garden State Division attempts to secure wide representation on its Board. In both cases this is done not only to be equitable, but also to strengthen the organizations. Even within a Division it is difficult for a Director to be well aware of the special problems of other areas. It is even more difficult for someone from Boston to appreciate the special problems of New Jersey.

The reason for equitable representation is not to avoid hurt feelings, but to produce strong government. Perhaps Ted Kennedy could represent New Jersey, but we prefer our own Senators. However, when large numbers are excluded from representation while another group has representation far in excess of their numbers unfavorable opinions will develop. The hurt feelings, which are completely unjustified yet in evidence are those of over-represented areas to any suggestion that representation be equitable.

Two courses are open to equitable representation. The Board can implement a system which will guarantee Region-wide representation or non-represented areas, such as New Jersey can try to force their way onto the Board by a proxy fight. This latter course would probably be a temporary solution at best and certainly would general ill feelings.

Nothing in this letter is to imply that the present imbalance is due to deliberate action. Rather it seems a problem which arises in organizations when one group becomes particularly active and no system is in effect to guarantee representative government. The particular problem of New Jersey may well be geographical. Once NER New Jersey was a mere suburb of New York City, but now it has become a center in itself and this trend is continuing at an increasing rate. New York City has become a barrier between New Jersey and the rest of NER.

This problem is not unique or new. The Lone Star and Sunshine Regions were once parts of larger Regions and separated for geographical reasons. This is the course strongly urged by an increasing number. Nevertheless, as a NER member for 17 years and one of its Directors for four, I feel a strong effort should be made to unite the Region as it stands. As a minimum, some system to guarantee equitable and representative government must be adopted.

Sincerely,

Paul Mallery

94 Oakwood Drive
Murray Hill, New Jersey 07971

Ed. Note: Paul's reference to Ted Kennedy is amusing. In New York we have young Bobby - and so far about the same result.

TROLLEY SPARKS

column by/
JERRY LAWLOR

This month, your editor requested a short column to conserve space for the membership list. I found this to be a tougher assignment than writing a column of standard length because of the difficulty of developing an idea fully in a restricted space. This month I would like to mention two ideas to you, so here goes:

As this is being written on a hot June night, it is only natural to mention to you that this is the ideal season to get out of your workshop and visit your local trolley museum or nearest operating system. Now is the time to unlimber your eye, camera, tape measure and sketch pad and pencil. If your modeling activities fall off at this time of year, you can use your free time to advantage to accumulate information that can help you when you start modeling again.

By the way, I think you'll find the ride down the local museum's track in an open car is a pleasant way to cool off on a hot summer day. Our grandfathers and fathers used to cool off this way before the days of air conditioning, when trolley systems were in their prime.

I would also like to suggest that you review your NMRA Standards and Data Sheets in preparation for your forthcoming modeling. Many of the general sheets can be applied to your specific uses: however, the following specifically apply to traction work. RP-60 lists recommendations related to pole bases, wire height and curvature. D4a describes various types of current collectors. D6v. .01 - .04 provide details of trolley overhead structures. D9a .3 - .6 is a guide in silhouette form to types of traction cars. Review all; I'm sure they'll help you. If you are missing some, by all means write to Bob Bast, NMRA Office Manager for a price list, and complete your file.

Enjoy your hobby during the summer, and have a pleasant vacation.

MEMBERSHIP NOTES

column by/
Dick & Andy Towle

It is with great pleasure that your membership committee can report to you that NER has over 1100 members. Office Manager Ken Hyslop gave us the good news just prior to the Banquet at Bellows Falls.

In our column for May The Coupler we invited you to seek us out and fire your questions away at will. Well, many thanks to those of you who had questions, and to those of you whom we didn't see, we will hope to see you this fall.

Your committee is in the process of evaluation of the current system of membership promotion and shortly we hope to be able to announce some plans of a different system of recruitment and promotion. President Don Robinson, V.P. Jack Alexander and Ken Hyslop are presently grinding out plans and ideas for the future.

We are also at this time looking for a listing of volunteers from each state province we serve to be members of the expanded membership committee when it comes into being. As of this date we have several people in mind as possible members and one offer of help from Jerry Howard of Wethersfield, Connecticut.

If any of you want to join us, please drop us a note at 8 Allen Avenue, Manchester, Mass., 01944. The ladies are

MEMBERSHIP NOTES - Continued

also being asked to aid our enlistment program, so gals let us know if you want to give us a hand.

As a parting request this summer, will each and everyone of you as NER members do your Region a good deed? Will you really try to locate one person who is not a member of NER and urge him to join prior to Labor Day. It is to your advantage because if we boost our membership, then you, the P.O.M. becomes the winner. You will get a bigger and better "Coupler" at no increased cost, and bigger and better conventions at less cost. As every business man knows, volume brings the price down.

Have a wonderful summer, and let's keep those model railroads humming!!

ACHIEVEMENT PROGRAM

by/Earl Smallshaw

With the record breaking attendance at Bellows Falls, I was able to meet quite a few new members and acquaint them with the NER's Achievement Program. Since the Spring Convention my mail has increased too, and many new certificates are now being processed.

One letter in particular was from an O gauger in New Jersey. This model rail has been in the hobby for 20 years and has yet to qualify for any of the program's 10 achievement certificates. He wondered why he, after 20 years in the hobby, couldn't meet the requirements for at least one certificate, while other people have acquired several certificates in only a fraction of the time.

He went on to state that he has built many locos, cars and structures but none are scratchbuilt. Since his father built all the scenery, this eliminated all the craft categories in the Achievement Program. Further, he has volunteered much time to clubs, etc., but nothing in connection with the NMRA. He has never written articles or columns for model railroad publications. This, then ruled out the service categories: Association Official, Association Volunteer, and Model Railroad Author, Chief Dispatcher was ruled out because he has never operated by timetable and doesn't intend to.

This left us with Model Railroad Engineer-Civil and Model Railroad Engineer-Electrical. With a little clarification of the rules and more emphasis on parts of the requirements, this O gauger will be able to qualify for these certificates.

The reason for bringing out the points of this letter are for the benefit of both the old timer and the new comer alike. First, length of time in the hobby is, for the most part, unimportant when meeting achievement requirements. It is what one does with this time that is important. The only categories that are dependent on time itself are Association Official and Association Volunteer.

A model railroader could probably spend an entire lifetime in the hobby without participating in the Achievement Program and probably enjoy every minute of it. However, through the Achievement Program a model railroader can get even more fun out of the hobby by trying new ideas he might never have tried.

For instance, I have been in this hobby for about 20 years and I have never scratchbuilt a locomotive or intricate trackwork, nor have I operated by timetable. As a matter of fact, there are many things listed in the Achievement requirements that I have never attempted, but, through the Achievement Program, I will try out new ideas in qualifying for an Achievement Certificate. This is why the Achievement Program is referred to as a "Blueprint for Model Railroading." Through this program you get more out of model railroading.

Achievement Program - See Page 15

MEMBERSHIP LIST

The list of Northeastern Region members that follows was carefully prepared from the Office Manager's master list, and is correct to June 30, 1965. Every precaution has been taken to assure its accuracy but neither the Region or the Editor can be responsible for errors.

The asterisk (*) denotes a life member.

CANADA

British Columbia

Norman J. Willinovsky
5611 Olympic St., Vancouver

Newfoundland

J. C. Noble
Apt. 407D, Fort Pepperrell, St. John's

Prince Edward Island

Pete Sayers
221 Boswell Crescent, Summerside

Quebec

Dr. W. Roy F. Dohn
210 Champaign Drive, Baie D'Urfe

Marcel Turgeon
847 Rue Toussaint Blvd., Boucherville

F. C. Boucher
924 Ninth St., N., Charny

Kenneth R. Freeman
200 Sardinia Ave., Chateauguay

Leonard Stern
10 Belcourt Road, Dollard Des Ormeaux

C. Tiessen
9 Liebersan Crescent, Dollard Des Ormeaux

W. Grandin
212 Rockcliffe Ave., Dorval

G. R. E. Tucker
22 Vinet Avenue, Dorval

Allen Woolley
242 Wright Crescent, Dorval

Werner Lerch
305 Eugene St., Labreville

G. Parker
345 Fifty-Third Ave., Lachine

Romeo Benoit
7505 Lasalle Blvd, Lasalle

Andrew H. Kennedy
Box 258, Laval Islands

Normand Levert
Cote St. Philippe, Mascouche

Lewis M. Blau
6300 Lennox Ave., Apt. 502, Montreal

Maurice Bleau
2569 Blvd. Rosemont, Montreal

Sgt. C.T. Chrismas
4th Fighter Wing, R.C.A.F.
C.A.P.O. 5056, c/o P.M., Montreal

Patrick Dorr, M.D.
3825 Dupuis Ave., Apt. 4, Montreal

Anthony J. Holliday *
7671 Molson St., Montreal

R. W. Jewkes
5700 Esplanade Ave., Montreal

Gilles Lalonde
5581 Maurice Duplessis, Montreal

Victor Latremouille
Box 1294, Sta. B Montreal 3

Gabriel C. Molin
4706 Blvd. Rosemont, Montreal

J. E. Pickering
4859 Westmore Ave., Montreal

Gordon Proudfoot
3679 St. Famille St., Apt. 14, Montreal

Darryl E. R. Townsend, M.D.
5686 Queen Mary Road, Montreal

Michael D. Leduc
186 Connaught Ave., Otterburn Park

G. Bladwin
6072 Durocher, Outremont

Richard Bourcier
187 Northcote Drive, Pincourt

Membership List - Calif. - Conn.

J. Thompson
149 Cameron Crest, Point Claire

Jean-Guy Bernier
333 13eme Rue, Quebec

Allan E. Brown
482 Rouville Ave., Ste. Foy

O/C John Zirnheld
Champlain Sqdn., College Militaire
Royal, Saint Jean

Howard W. Hamilton
320 Sanford Avenue, St. Lambert

John W. Saunders
403 Mortlake Ave., St. Lambert

Robert Robinson
1285 Lepine St., St. Laurent

W.W. Robertson
265 Senneville Rd., Senneville

T/Sgt. James E. Duffy, Jr.,
Det. 6, M.M.S., Val D'Or

H. A. Calvin *
525 Victoria Avenue, Westmount

Stuart P. Dunlap *
341 Redfern Ave., Westmount

Kenneth S. Fortune
426 Elm Ave., Westmount

California

John Allen
9 Cielo Vista Terrace, Monterrey

Ray Blauvelt, HM 2
Box 8, F.P.O., San Francisco

William B. Nixon
8530 Visby Place, Sun Valley

Connecticut

Dwight Douglas
Wellington Heights Road, Avon

Wayne H. Nixon
76 Wellington Heights Road, Avon

Lincoln S. Young
Ayrshire Lane, Avon

A. H. Wilcox
Box 314, Bantam

Mrs. A.H. Wilcox
Box 314, Bantam

Mike Basch
770 Blue Hills Ave., Bloomfield

L. Jeff French
270 Duncaster Road, Bloomfield

Carl C. Hoff
48 Burr Road, Bloomfield

Donald B. Peck
8 Wyndemere Road, Bloomfield

Douglas S. Smith, M.M.R.
33 Gabb Road, Bloomfield

Mrs. Douglas Smith
33 Gabb Road, Bloomfield

Thomas J. Bennett
495 Savoy St., Bridgeport

Benjamin Hope
346 Funston Ave., Bridgeport

Robert J. Kent
64 Princeton St., Bridgeport

Gerald P. Lawlor
581 Connecticut Ave., Bridgeport

Mrs. Gerald P. Lawlor
581 Connecticut Ave., Bridgeport

L.N. Waldhaus
110 Atwater St., Bridgeport

Irv Yurdin
313 Fairfield Avenue, Bridgeport

Dr. Abram J. Abeloff
Warner Road, Bridgewater

David W. Fichman
34 Arrowhead Drive, Bristol

Joseph A. Masterbone
135 George St., Bristol

Arthur E. Hendry
Longmeadow Hill Rd., Brookfield

Alan Marr
171 Creamery Road, Cheshire

Membership List - Connecticut

Arthur T. Smith
57 Willow Street, Cheshire

Mrs. Arthur T. Smith
57 Willow Street, Cheshire

Robert P. Sweetser
39 Cedar Lane, Cheshire

John Raymond O'Donnell, Jr.
Egypt Lane, Clinton

Harry D. Leet
R.R. 1, Rte. 6, Columbia

H. Dana Leet
Box 293 (53 Hickory Dr.) Coventry

George E. Ross, Jr.
Box 292, R.D.F. 4, Coventry

Paul Leyhem Jr.,
42 Phillips Lane, Darien

Bert Johanson
35 Milbrook Drive, East Hartford

Al Kalbfleisch
94 Wickham Drive, East Hartford

James E. Mac Donald
48 Hanmer St., East Hartford

John V. Mulligan
41 Collimore Road, East Hartford

Maurice H. Romer
11 Deerfield, East Hartford

The Reverend Richard R. Thomas, Jr.
30 Rowan St., East Norwalk

Elwood R. Tschopp
15 Seaview Ave., East Norwalk

Warren F. Cressy, Jr.,
Dugway Road, Falls Village

Richard J. Moore
314 S. Benson Road, Fairfield

Mrs. Richard J. Moore
314 S. Benson Road, Fairfield

Stanley G. Robertson
Belvoni Apts., Katona Drive, Fairfield

Donald J. Coyne
999 Hopewell Road, Glastonbury

Irwin F. B. Lloyd, Jr.
44 Lincoln Drive, Glastonbury

Carl E. Peschel
12 Prospect St., Glastonbury

E. K. Luddington, Jr. *
Round Hill Road, Greenwich

Kenneth S. Bickford
259 Park Road, Hamden

Willard B. Crawley
37 Spring Garden St., Hamden

John H. Koella
1732 Dixwell Avenue, Hamden

William K. Gray
110 Charlotte St., Hartford

Donald N. Hess
270 Preston St., Apt 5-C, Hartford

Richard C. Hoerning
A-99 Charter Oak Terrace, Hartford

Frederick F. Hottin
222 Pearl Street, Hartford

Thomas F. O'Connor, III
48 Tremont St., Hartford

Louis E. Pichette, Jr.
101 Oak St., Hartford

George K. Wisner
63 Stone Street, Hartford

Richard W. Pomeroy
20 Cooper Lane, Hazardsville

Mitchell Jennerley, Jr.
Carter Rd, Box 358, Kent

Ronald E. Pothier
Box 195, RR 3, Chittenden Rd.,
Killingworth

Charles E. Bettinger
52 Devon Drive, Manchester

Mrs. Charles E. Bettinger
52 Devon Drive, Manchester

C. M. Billmyer
24 Deepwood Drive, Manchester

Membership List - Connecticut

Charles A. Gardella
17 Princeton St., Manchester

Frank Johnson
47 Linmore Drive, Manchester

Clyde Rauschenback, Jr.,
63 Thompson Road, Manchester

Robert Van Cleef
70 Garth Road, Manchester

Henry J. Meyers
9 Dogwood Lane, Meriden

LeRoy F. Roberts
17 Hinman St., Meriden

Earl Smallshaw
Long Hill Road, Middletown

Corning Rawle
Lovers Lane, Madison

Lionel DaCosta
268 Welches Point Road, Milford

Alexander B. Timm, Jr., M.D.
101 Captain's Walk, Milford

C. R. Young
61 Ledyard Road, Mystic

Charles Slate
168 Wooster St., New Britain

Mrs. Sheldon B. Clark
55 Weed St., New Caanan

Sheldon B. Clark
55 Weed St., New Caanan

George E. Griffith
19 Pearl St., New Haven

James F. Quarz
294 Peck St., New Haven

James R. Danforth
Box 1132, New London

B. Ronald Smith
Box 195, New Preston,

Jeff Van Wagenen
14 Juniper Road, New Town

Clifford C. Walker
38 West St., New Town

W. Robert Schmidt
98 Hope St., Niantic

Stanley J. Kos, Jr.,
Parsonage Hill, Northford

Stewart B. Fritts
38 Shaw Drive, North Haven

Edward F. Kratz
1885 Ridge Road, North Haven

Alfred M. Randall
27 Todd Drive, North Haven

Lincoln Winton
R.D. 1, Box 101, Norfolk

Edwill H. Brown
194 Laurel Hill Road, Norwich

Henry N. Keroack
35 Prospect St., Norwich

E.S. Duncan
Box 209, Old Saybrook

Bruce Meulendyke
7 Maplewood St., Old Saybrook

Robert C. Miller
11 Crofut Road, Orange

Donald H. Slate
55 Cooke St., Plainville

John A. Ellis, Jr.,
Richmond Drive, RR 1, Plymouth

Charles E. Robinson
46 E. Main St., Box 3, Portland

Bruce S. Mead, Jr.,
3 Haviland Road, Ridgefield

Fred Durante, Jr.,
203 Sheephill Road, Riverside

Raymond Walker
4 Pleasant St., Rockville

Charles Dunn
64 Rowayton Avenue, Rowayton

James L. Weaver
Lower River Road, Roxbury

Membership List - Connecticut

Norman E. Ray
Box 426, Seymour

Norman L. Ray
Box 426, Seymour

Robert M. Evans
Saw Mill City Road, Shelton

Randy Thall
13 Mountain Drive, Shelton

Stanley E. Brown
50 Berlin Avenue, Southington

Northrup (Red) Clarey
47 Osborne Lane, Southport

Joseph Scales
Box 164, Southport

Art Champaigne
24 Northview Drive, South Windsor

Brooks Bentz
10 Lawton Avenue, Springdale

David H. Chute
54 Blachley Road, Stamford

Mark Cowles
80 Dulan Drive, Stamford

Francis T. Finley
21 Brownley Drive, Stamford

Ralph W. Moore
25 Elmbrook Drive, Glenbrook, Stamford

W. Nelson Rich
Box 791, Stamford

Philip Valerio
84 Fairview Avenue, Stamford

Albert J. Arsenault
450 Albert Avenue, Stratford

Clark A. Benson
99 Edison St., Stratford

John Bonaventure
29 Winfield Drive, Stratford

Earl C. Cooper
70 Ulrich Road, Stratford

Russell S. Cox
45 Beardsley Avenue, Stratford

William O. Doran
563 King Street, Stratford

Warren R. Gatzke
262 Ryegate Terrace, Stratford

Mrs Kenneth Hyslop
125 Lordship Road, Stratford

Kenneth T. Hyslop
125 Lordship Road, Stratford

John R. Klotz
70 Rustown Drive, Stratford

Richard Atwood
13 South Eagle, Terryville

John A. Cavin
11 Cloud St., Thompsonville

Robert Boyden
Bufr Cap Road, RFD, Tolland

Ray Hubert
515 Park Avenue, Torrington

Arthur C. Wadhams
24 Hawthorne Terrace, Torrington

Mrs. Arthur C. Wadhams
25 Hawthorne Terrace, Torrington

Hilda Wadhams
24 Hawthorne Terrace, Torrington

Richard Symonds
New Road, Tolland

George M. Dabbs
67 Strobel Road, Trumbull

H. Benjamin Ray
58 Clemens Avenue, Trumbull

Stanley Zagski
18 Old Fitch Hill Road, Uncasville

William Cers
34 High Street, Wallingford

Richard K. Barry
110 Robert Drive, Wapping

Donald A. Clerke
152 Laurel St., Wapping

Membership List - Connecticut

Illinois, Indiana, Maine, Maryland
Massachusetts

Oliver Holden
Pond Meadow Road, Westbrook

Charles B. Toleman
43 Melbourne Terrace, Waterbury

Theodore P. Voegtlin
124 Geddes Terrace, Waterbury

Charles Raymond Fowler
3 Surrey Way, West Hartford

Avard E. Fuller *
49 Blue Ridge Lane, West Hartford

F. Forbes Hauptman
44 Hilltop Drive, West Hartford

W. Watson House
34 Birch Road, West Hartford

Charles V. Johnson
22 Crosshill Road, West Hartford

Calvin H. La Pierre
73 Montclair Drive, West Hartford

Robert B. Maxwell
33 Van Buren Avenue, West Hartford

Julius Roth
1256 Farmington Avenue, Apt. 4-d
West Hartford

James H. Wilbraham
40 Meadow Farms Road, West Hartford

Leslie M. Stewart, Col. U.S.A. (Ret.)
3 Buck Hill Road, Westport

Tom Hayes
10 Wilcox St., Wethersfield

Mrs. Gerald T. Howard
1 Kelley Avenue, Wethersfield

Gerald T. Howard
1 Kelley Avenue, Wethersfield

Carl Kumser
246 Windham Road, Willimantic

Joseph F. Whalen, Jr.,
23 Bain St., Willimantic

Anthony P. Formanek
8 Diana Lane, Windsor

Harold T. Horner
80 Portman St., Windsor

W. B. Hugh
937 Matianuck Avenue, Windsor

Johh J. Boettger, Jr.,
377 Reed Avenue, Windsor Locks

Raymond W. Jackson
17 John St., Windsor Locks

Illinois

Marion G. Brasher
109 West St. Paul, Spring Valley

Indiana

Miss Gertrude Edna Mc Ouat
Indiana Baptist Home, Zionsville

Maine

Sidney A. Dudley
39 Union St., Bath

James L. Entwistle
Beaver Lodge, Crawford

J. J. O'Connell
6 Farrell St., Lewiston

George W. Bostwick, M.D.
Box 388, Newcastle

Kenton E. Quint
Star Route, North Anson

Daniel Hedman
Stockholm

Dr. Sidney R. Branson
South Windham

A. R. Ibanguen
Box 524, West Farmington

Maryland

Gerald P. Mulford
7659 Charlesmont Road, Baltimore

Samuel Podell
6702 Leyte Drive, Apt 2-C, Oxon Hill

Massachusetts

Douglas A. Young
220 Isabelle St., Abington

Membership List - Massachusetts

William C. Koch, Sr.,
67 Valley St., Adams

Ronald E. King
264 Leonard St., Agawam

Robert S. George
5 Walker Avenue, Amesbury

Karl J. Bouhmer
R.D. 2 Box 187, Amherst

Dr. William C Venmo
43 Ridgecrest Road, Amherst

Albert E. Hawkes
14 Pine St., Arlington

Don Jacobson
333 Massachusetts Avenue, Arlington

Alfred T. LePore
7 Beverly Road, Arlington

Nike Makris
36 Warren St., Arlington

Mrs. Roy Sullivan
36 Academy St., Arlington

Roy B. Sullivan
36 Academy St., Arlington

John R. Enochs
61 Hilldale Road, Ashland

Robert Sinclair
100 Pleasant St., Ashland

Ronald Adcock
2 Bourne Avenue, Attleboro

William R. Veno
348 Commonwealth Avenue, Attleboro Falls

Ralph W. Foster
211 S. Worcester St., Barrowsville

Leonard R. Spencer
"Tree Tops" High St., Becket

Arthur E. Ellis
3 Burlington Road, Bedford

Richard M. Foster
400 Davis Road, Bedford

David Olsen
3 Genetti Circle, Bedford

Gerald M. Seaman
18 Genetti Circle, Bedford

Joshua D. Coran
46 Lincoln St., Belmont

James A. Robertson
22 Sunnyvale St., Beverly

Carl F. Kropp
Baldwin Road, Billerica

Hans U. Brechbuhler
92 Marlborough St., Boston

Rev. Kieran Cassion, OFM
100 Arch St., Boston

George Henderson
Railroad YMCA, S. Station, Boston

S.B. Hutchinson
46 St. Germain St., Boston

Joseph A. Waible
741 Huntington Avenue, Boston

Charles P. Merrill
198 River St., Braintree

Mrs. Charles P. Merrill
198 River St., Braintree

Albert L. Courtamancke
3 Skinner St., Brockton

Roger F. Jenkins
462 Summer St., Brockton

Robert M. Pineau
10 Tyler St., Brockton

Donald C. Foley
18 Olean Road, Burlington

J. Anton Hofmann
2 Shady Hill Square, Cambridge

Miller W. Robb
1783 Massachusetts Avenue, Cambridge

Chester W. Fisk
455 Washington St., Canton

Ray Schofield
Dedham St., Canton

Edward C. Gibbons, Jr.,
11 Red Wing Lane, Centerville

Membership List - Massachusetts

Robert D. Thompson
185 Great Marsh Road, Centerville

George A. Desormeaux
62 S. Worcester, Chartley

Homer L. Simmons
34 S. Worcester St., Chartley

Richard J. Breton
4 Beaudoin Court, Chicopee Falls

James E. Lee
564 Beechwood St., Cohasset

Jack Strauss
60 Nichols Road, Cohasset

Alva Morrison
Muskepaquid Road, Concord

Ellis E. Walker, Jr.,
2 Bruce Road, Concord

Neil Isabelle
54 Ensign St., Dalton

Richard N. Lawson
220 Park Avenue, Dalton

Joseph Pisiewski
131 North St., Dalton

Eugene F. Clark
31 Centre St., Danvers

Mrs. Ivon Preble
373 Maple St., Danvers

Ivon S. Preble
373 Maple St., Danvers

John D. Stock
11 Princeton St., Danvers

A. F. Eisen
60 Southgate, Dedham

Edward J. Kuhn, Jr.,
29 Alpena Avenue, Dedham

Frank Sullivan
410 Whiting Avenue, Dedham

Frank A. Braman
50 Alpha Road, Dorchester

John J. Kuhn
18 Darlington St., Dorchester

Francis N. La Prise
70 Roslin St., Dorchester

Edward P. Mitchell
811 Dorchester Avenue, Dorchester

Sidney Colburn
Walpole St., Dover

Chester Price
142 Hobart St., East Braintree

Jack Alexander
111 South St., East Bridgewater

Theodore R. Sanders
53 Rural Lane, East Longmeadow

Wilber D. Radford
19 Jenness St., East Lynn

Neal Loud
1282 Commercial St., East Weymouth

Dave Mac Donald
19 Fairmount Avenue, East Weymouth

Richard L. Brown
24 Foley Beach Road, Hingham

Edward I. Jones
133 Garland St., Everett

Robert E. Mc Kee
225 Hancock St., Everett

Warren P. Hathaway
651 New Boston Road, Fall River

John K. Keavy, Jr.,
504 Peckham St., Fall River

John J. Mantez
90 Brayton Avenue, Fall River

Ray D. Wells, Sr., Col. USA (ret.)
22 Deacons Avenue, Falmouth

Burton W. Towle
28 Harold St., Florence

Mrs. Robert H. Clark
7 Shaw Place, Foxboro

Robert H. Clark
7 Shaw Place, Foxboro

Dirk Wrightson
25 Villa Drive, Foxboro

Membership List - Massachusetts

Ralph Cavalieri
88 Oaks Road, Framingham

Albert O. Hayes
94 Roundtop Road, Framingham

Herman G. Duvall
108 Franklin St., Franklin

George C. Corey
166 Chestnut St., Gardner

Larry Sherman
10 Tolman Avenue, Gloucester

Frank R. Wright
Box 445, Great Barrington

Donald S. Robinson
408 Davis St., Greenfield

Thomas L. Cunniff
39 Brookside Drive, Hampden

Frederick L. Bradford
299 Hanover St., Hanover

Harold E. Carter
254 Winter St., Hanover

Bernard C. Kiley, P.E.
25 Prospect St., Hatfield

Col. William E. Stanhope, Jr.,
71 Winona Avenue, Haverhill

Roger E. Marble
169 Lovell Road, Holden

Frederick W. Reynolds
64 Jerrold St., Holliston

James P. Murphy
492 High St., Holyoke

J.E. Trudeau
178 Cabot St., Holyoke

Albert W. Callahan
1 Glen Road, Hudson

John Grover, Jr.,
299 Hyde Park Avenue, Jamaica Plain

Vincent H. Bernard
20 Dorchester St., Lawrence

Holman P. Huntington
53 Florence St., Leeds

Glenn G. Steppe
45 Taconic Avenue, Lenox

Bruce L. Stevens
193 Hubbard, Lenox

Robert K. Stevens
193 Hubbard, Lenox

Clyde H. Barnett, Jr.,
3 Crawford Road, Lexington

John Muise
403 King St., Littleton

Ethan D. Bassett
114 Maple Road, Longmeadow

Harvey W. Robinson
16 Sylvia St., Lynn

Charles M. Crowell
62 East Border Road, Malden

Mrs. Charles M. Crowell
62 East Border Road, Malden

Mrs. Paul Hackett
8 Jeffery Court, Manchester

Paul W. Hackett
8 Jeffery Court, Manchester

Mrs. Philip Marr
45 Summer St., Manchester

Philip Marr
45 Summer St., Manchester

Mrs. Richard E. Towle
8 Allen Avenue, Manchester

Richard E. Towle
8 Allen Avenue, Manchester

James R. Shuster
154 Church St., Manfield

Philip Clerke
23 Winthrop Avenue, Marblehead

Robert G. Meckley
21 Amherst Road, Marblehead

Horace U. Ohm
68 Jersey St., Marblehead

Lincoln S. Soule
110 Front St., Marblehead

Membership List - Massachusetts

Thomas H. Burke
13A Fairmount St., Marlboro

Albert W. Callahan
126 Shawmut Avenue, Marlboro

Gordon B. MacLeod
4 Gates Avenue, Marlboro

Stanley A. Jackson
66 Old Plain St., Marshfield

Alfred M. Whitman
Grandview Avenue, Marshfield

Pearl E. Whitman
Grandview Avenue, Marshfield

Peter M. Whitman
Grandview Avenue, Marshfield

Charles J. Boggs
7 Holmfield Avenue, Mattapan

D. L. Galanie
580 Cummins Highway, Mattapan

Martin Visnick
690 Cummins Highway, Mattapan

Thomas E. Wetmore
62 Adams St., Medfield

Ralph Lapadula
100 First St., Medford

Richard Taylor
85 Milford St., Medway

Horace F. Cutler
86 Mooreland Road, Melrose

John B. Ivey *
660A Main St., Melrose

Mrs. William Plummer
734 Franklin St., Melrose

William R. Plummer
734 Franklin St., Melrose

Robert M. Morse
228 Orchard St., Millis

Carlton Condit
848 Brush Hill Road, Milton

Michael A. Litant
76 Brush Hill Road, Milton

Richard Gibbons
117 Bacon St., Natick

Gordon E. Holland
122 Grosvenor Road, Needham

Robert E. Pratt
6 Oakhurst Circle, Needham

Louis V. Cotnoir
66 Capitol St., New Bedford

George A. Rogers
101 Willow St., New Bedford

Frederick Beaulieu
49 Plummer Avenue, Newburyport

Richard L. Dahlgren
19 Ashland St., Newburyport

Richard Fleischer
28 Fenno Road, Newton Center

Harold E. Marr
10A Hargrave Circle, Newton Highlands

William H. Parmewter
1665 Centre St., Newton Highlands

M. Knott, Jr.,
30 Asheville Road, Newton Lower Falls

Anthony Salvucci
567 Watertown St., Newtonville

Clarence G. Steinberger
22 Conz St., Northampton

Alan W. Blietk
190 Broadway, North Attleboro

Mrs. Wayne Roundy
34 Dennis Circle, Northborough

Wayne A. Roundy
34 Dennis Circle, Northborough

Mrs. Henry Lindstrom
50 Elm Street, North Easton

Henry Lindstrom
50 Elm Street, North Easton

Joseph Meehan
6 Bourne St., North Plymouth

Jack E. Philo
27 Anthony Road, North Reading

Membership List - Massachusetts

Morton B. Branting, Jr.,
22 Donnellan Circle, North Weymouth

William P. Mac Iver, Jr.,
40 Brae Road, North Weymouth

Peter Kerr
22 Stratford Road, Norwood

G. Arthur Mac Ilroy
Box 77, Pinehurst

John W. Quinlan
11 North Central St., Peabody

Ron Adler
37 View St., Pittsfield

Mrs. Jack Browne
25 Britton St., Pittsfield

Jack W. Browne
25 Britton St., Pittsfield

Mrs. William Carter
1389 W Housatonic St., Pittsfield

William J. Carter, Sr.,
1389 Housatonic St., Pittsfield

William J. Carter, Jr.,
1389 Housatonic St., Pittsfield

Mrs. Russell Eastwood
80 Preston Avenue, Pittsfield

A. Russell Eastwood
80 Preston Avenue, Pittsfield

T. King Haswell, Jr.,
141 Birch Grove Drive, Pittsfield

Lawrence E. Johnson
55 Dickinson Avenue, Pittsfield

Manfred A. J. Kerk
20 Pittsfield Avenue, Pittsfield

Donald Kirkpatrick
784 Tyler St, Pittsfield

Mrs. Donald Kirkpatrick
784 Tyler St., Pittsfield

Arthur R. Koerber
107 Brighton Avenue, Pittsfield

Edward J. Mc Laughlin
79 Broadview Terrace, Pittsfield

A. Willis Peverett
22 Knox St., Pittsfield

David Pryde II
23 Baldwin Avenue, Pittsfield

Joseph Ryan
13 South Church St., Pittsfield

John A. Skowron, Jr.,
10 Hillside Avenue, Pittsfield

Mrs. John Skowron
10 Hillside Avenue, Pittsfield

Peter Syrett
29 Emerson Avenue, Pittsfield

Mrs. Walter Syrett
29 Emerson Avenue, Pittsfield

Walter Syrett
29 Emerson Avenue, Pittsfield

Norman Wade
77 Emerson Avenue, Pittsfield

Richard S. Wade
77 Emerson Avenue, Pittsfield

Mrs. Richard Winston
Narragansett Ave., Carrier 44,
Pittsfield

Richard W. Winston
Narragansett Ave., Carrier 44,
Pittsfield

J. Harold Forsman
164 Glendale Road, Quincy

The Rt. Rev. Arthur J. Riley
126 Sea St., Quincy

John T. M. Pryke
Apt. 419, 12 Francis Drive, Randolph

Winslow F. Blake
19 Sunnyside Avenue, Reading

Howard W. Crowe
53 Willow Street, Reading

Harry E. Day
41 Locust Street, Reading

Ernest T. Degel
16 West Hill Circle, Reading

Membership List - Massachusetts

John F. Wiseman
132 Oak St., Reading

George A. Wiseman
132 Oak St., Reading

William J. Mc Garry
58 Norman St., Rockland

Joseph Straut
43 Montclair Avenue, Roslindale

William S. Parker
16 Conistan Road, Roslindale

Francis D. Murphy
166 Calumet St., Roxbury

John F. Kane
Christmas Tree Lane, Rutland

Richard H. Wentzell
57 Lakeside Drive, Shrewsbury

Frank J. Casey
100 Knollwood Road, Squantum

Colin G. Chisholm
21 Warner St., Somerville

Lyman Hurter
36 Marshall St., Somerville

David M. Newcomb
124 Josephine Avenue, Somerville

John J. Sullivan
111 North St., Somerville

Dr. John F. Dias, Jr., *
440 Elm St., South Dartmouth

Charles C. Robinson
7 Coombs St., Southbridge

Fred Marder
78 Gerry Road, South Brookline

Andre La Ferriere
100 Richview Avenue, South Hadley

Albert Kent
29 Carver St., Springfield

John J. Doolin
18 Hancock St., Springfield

Edward R. Horne
43 Mobile Home Way, Springfield

Gerald E. Meyers
28 Andres St., Springfield

F. Austen Newhall
771 Bradley Road, Springfield

Lawrence E. Packard
85 Massachusetts Avenue, Springfield

Ernest J. Robichaud
333 Allen St., Springfield

John Stark
53 Parkside St., Springfield

Richard Eagleston
18 Forest St., Stoneham

David J. Sturks
6 Alden Avenue, Stoneham

James David Frary
22 Cleremont Terrace, Swampscott

Allan W. Hanson
62 Roy St., Swampscott

Robert L. Hayden, Jr.
21 Shaw Road, Swampscott

A. W. Lalime
11 Rock Avenue, Swampscott

Alvin C. De Silvia
11 Union St., Taunton

Robert Newbegin
23 E. Quinobequin Road, Waban

John Brown *
5 Penfield Circle, Wakefield

Ronald Clough
12 Gilman Road, Waltham

Thomas R. Lanorigan
24 Porter Road, Waltham

Frank Carbone
175 Walnut St., Watertown

A. H. Critchett, Jr.,
10 Lawrence St., Watertown

Andrew S. Miller
227 N. Beacon St., Watertown

William E. Walker
2 Southgate Road, Wellesley

Membership List - Massachusetts

Michigan, Ohio, New Hampshire
 Peter Tuttle
 245 Oakland St., Wellesley Hills

Judy Stetson
 Box 605, Wellfleet

Donald J. Killam, Jr.,
 24 Perkins St., Wenham

Richard G. Evans
 Sea Gull Lane, West Dennis

William C. Schuler
 22 Gloucester Road, Westwood

Mrs. William Brundage
 Hill Road, (R.R.) West Stockbridge

Bill Brundage
 Hill Road, (R.R.) West Stockbridge

David E. Feight
 47 Town Hill St., West Quincy

George Konrad
 5 Terri Road, West Peabody

Charles Sharrow
 1 D Cunningham St., Westover A.F.B.

Robert H. Marden
 30 Kendal Common Road, Weston

Wilfred P. Harrison III
 3 Chandler Road, West Medford

Paul P. Gates
 248 Central St., West Acton

Richard H. Cousineau
 42 Elm St., West Boylston

Kingman Burrill
 451 Matfield St., West Bridgewater

Allen S. Everett
 West Main St., West Brookfield

Douglas E. Carpenter
 15 Drexel Drive, West Chelmsford

J. Bradford Noble
 10 Thomas St., Williamstown

Charles E. Burrows
 27 Belmont St., Weymouth

Norman E. Saley
 60 Pleasant View Avenue, Weymouth

Abbott L. Deroo
 78 Main St., Winthrop

Elmo S. Rebsamen
 77 Ingleside Avenue, Winthrop

Joseph F. Black
 73 Downing St., Worcester

Harold I. Clark
 3 Frederick St., Worcester

Albert H. Gooding
 8 Pineland Avenue, Worcester

Erwin C. Hughes
 96 Ararat St., Worcester

Henry Weiss
 30 Mann St., Worcester

Arthur Q. Smith
 Harvey Road, Worthington

Michigan

George C. Cromer
 1685 Derby Road, Birmingham

Waldo H. Kingston
 35085 Carlbro Drive, Mount Clemens

Ohio

Lethia Payne
 RR #3, Whaley, New Carlisle

H. Lewis Schwing III
 86 Denver Drive, Poland

New Hampshire

Stuart G. Hale
 Academy Avenue, Atkinson

John Q. Ricard
 Church St., Canaan

Richard C. Joos
 R.F.D. 2, Concord

John C. Gaherty
 Box 512, Hanover

Eugene C. Fletcher
 45 Riverside Avenue, Hudson

Wilfred L. Peloquin
 83 Davis St., Keene

Membership List - New Hampshire
New Jersey

William P. Stromgren
 31 Cottage St., Keene

John A. Young
 16 Colony Court, Keene

Bruce Reynolds
 Main St., Kingston

Paul B. De Quoy
 Box 52, Londonderry

William E. Mendham
 Lyndeborough

Arthur E. Lessard
 74 Oakland Avenue, Manchester

Carl P. Christopherson
 Box 573, Marlboro

Robert S. Sawyer
 Thatcher Hill Road, Marlboro

Theodore J. Dumais *
 36 Spaulding St., Nashua

Ronald W. Koch
 64 Atherton Avenue, Nashua

John E. Schultz
 174 E. Dunstable Road, Nashua

H. E. Plumer, M.D.
 Box 166, New Castle

Charles H. Oxford
 144 Oxford Avenue, Portsmouth

C. B. Headley
 Millville Lake, Salem

Richard A. Wells
 High Street, Walpole

Thomas A. O'Connor
 5 Richmond St., Winchester

New Jersey

George Mc Causlin
 105 Ocean Avenue, Allenhurst

William Pelley
 20 "B" St., Avenel

Pat Rooney
 111 Main St., Avon-By-The-Sea

Gerald L. Brown
 318 Washington Avenue, Belleville

R. A. Pearson
 178 Union Avenue, Belleville

John Phillips
 44 Emerson Lane, Berkeley Heights

Theodore Runfeldt
 362 Emerson Lane, Berkeley Heights

Stephen Schmidt, Jr.,
 34 Mea Drive, Berkeley Heights

John A. Hartz
 32 Van Valkenburgh Avenue, Bergenfield

J.C. L. Marshall
 332 W. Clinton Avenue, Bergenfield

Walter E. Van Inwegen
 73 Liberty Road, Bernardsville

Henry C. Seyerle
 225 Berkeley Avenue, Bloomfield

Charles Wagner
 217 Ashland Avenue, Bloomfield

A. F. Rockborn
 503 Monroe St., Boonton

John Werner
 R.D. # 1 Butler

Walter Olevsky
 Box 64, Carlstadt

Charles J. Schopper
 721 Seventh St., Carlstadt

Ronald Mc Ebrath
 12 E. Coleman Avenue, Chatham

Robert H. Rose II
 23 Fuller Avenue, Chatham

George Fitterman
 4 Cobblestone Road, Cherry Hill

Raymond C. Griffith
 Cooper Lane, Box 433, Chester

Kenneth H. Shotwell
 670-B Palisade Avenue, Cliffside Park

Thomas K. De Lillo
 15 Belvidere Avenue, Clinton

Membership List- New Jersey

James Gerlach
 68 Gould St., Clifton

Mark Hammer
 18 West Parkway, Clifton

Robert W. Berger, Jr.
 8 Kilmer Drive, Colonia

Bernie Didario
 331 Lake Avenue, Colonia

James C. Brower
 23 Mac Arthur Avenue, Cranford

Ira L. Deutsch
 27 Mendell Avenue, Cranford

Richard G. Brooker
 Woodland Avenue, Denville

Howell Day
 300 Vail Avenue, Dunellen

Harold R. Spackman
 23 W. Quackenbush Avenue, Dumont

William C. Haacker
 18 Richard Road, East Brunswick

Robert O. Condit
 42 Crescent Road, East Orange

Jim Crump III
 151 Munn Avenue, East Orange

John T. Mc Aniff, III
 59 Sunnyside Terrace, East Orange

Robert R. Ong *
 Gnome Models Div., R.O.Mfg. Co.
 165 North 15th Street, East Orange

Louis Ramm
 55 Washington Place, East Rutherford

George E. Young
 121 Monroe St., Eatontown

Victor Kasmir
 594 Adams Avenue, Elizabeth

Seymour E. Gluckon
 163 Wood Road, Englewood Cliffs

Kenneth A. Franz
 41 Garwood Road, Fairlawn

Fred P. Goering
 523 Bryant Place, Fairlawn

Robert T. Pool
 2 Lowe Avenue, Fairlawn

Herbert Thieme
 0-62 Plaza Road Fair Lawn

Walter H. Duke
 109 Pleasant Avenue, Fanwood

Robert Mc Connell
 71 North Glenwood Road, Fanwood

Edward L. Wannagat
 128 North Avenue, Fanwood

William G. Hartzell
 6 Deerfield Drive, Florham Park

Robert T. Hess
 R.F.D. # 5, Box 80, Flemington

C. Thomas Dolan
 457 Myrtle Avenue, Fort Lee

Coursen M. Shay
 64 Avenue B, Haledon

Richard D. Mc Manus
 20 Terrace Avenue, Apt. 13-G, Hasbrouck Heights

Fred M. Healey
 30 Wanaque Avenue, Haskell

Rene Flory
 148 Cedar Avenue, Hawthorne

Alfred Bertellotti
 205 St. Nicholas Avenue, Hillsdale

Harold A. Greene
 390 Harvard Avenue, Hillside

Charles D. Fermier
 143 Ardmore Road, Ho-Ho-Kus

A. Greg Gutgell
 E. Saddle River Road, Ho-Ho-Kus

Robert Hooper
 47 Smith St., Irvington

Robert G. Hanlon
 21 Yale Avenue, Jersey City

R. W. Hendricks
 83 Court House Place, Jersey City

Membership List - New Jersey

Joseph J. Lamont
112 Duncan Avenue, Jersey City

Robert Stan
84 Jackson Avenue, Jersey City

Frederick P. Wadleigh
396 Central Avenue, Jersey City

George Waldheim
530 Chestnut St., Kearny

Frank X. Flynn
56 Monroe St., Keyport

John D. Fitzgerlad
26 Shelley Road, Kindall Park

John Tomchick, Jr.,
60 Summit Circle, Little Ferry

Paul B. Boivin, Jr.
319 South Orange Avenue, Livingston

Edward C. Kavenagh
14 Riker Hill Road, Livingston

William Matijakovich
183 B Norwood Avenue, Lodi

Bonald Philipp
14 William St., Long Branch

James H. Andere
194 Shunpike Road, Madison

Jack Schmidt
479 Poplar Avenue, Maywood

Kenneth G. Smack
836 Wyoming Avenue, Maywood

Raymond A. Greer
24 Renninger, Metuchen

George P. Reichert
445 Second St., Middlesex

Russell P. Rauch
18 Rosewood Terrace, Middletown

Carl E. Ellis
5 Melrose Place, Middletown

Edward H. Mallouf
48 Essex St., Millburn

Fred M. Wolff
50 Myrtle Avenue, Montclair

Arthur E. Bumpus
R.D. 1 Box 123, Morganville

Jean H. Raas
38 Hawthorne Avenue, Morris Plains

Peter Glenn
73 Chestnut St., Morristown

Robert B. Johnson
135 Morris St., Morristown

J. J. Pauer
1 Washington Avenue, Morristown

Howard Pincus
21 Bryan Drive, Montvale

Thomas John Vollmer
29 Rolling Ridge Road, Montvale

E. Colburn
1010 Lambert Drive, Mount Holly

James Badgley
30 Glenside Road, Murray Hill

Thomas C Campbell
235 Sagamore Drive, Murray Hill

Richard Gittleman
36 Ethan Drive, Murray Hill

Paul Mallery *
94 Oakwood Drive, Murray Hill

Vernon Mathews
81 Oakwood Drive, Murray Hill

John T. Porter
15 Brook Hollow Lane, Murray Hill

Donald P. Howd
2236 Corlies Avenue, Neptune City

Bruce A. Hartman
R.R. 2, Box 245 F Overlook Drive,
Neptune

Robert B. Judge
1110½ Tenth Avenue, Neptune

Larry Lyford
Vanetta Drive, Neptune

Roy E. Eickle
176 Riennymede Parkway, New Providence

Membership List - New Jersey

Thomas De Nora
46 Fabgan Place, Newark

Robert Herrmann
20 Finlay Place, Newark

Gary R. Lipton
137 Osborn Lane, New Brunswick

Eugene Wolfe, Jr.,
70 School Avenue, New Market

Elton L. Smith
323 Trensche Drive, New Milford

James A. Little
R.D. 2 Box 428, Newton

George E. Mains
12 Abbott Place, North Arlington

Michael Allen
7512 Park Avenue, North Bergen

Robert Strobel
1203 89th St., North Bergen

J. G. Kucsmar
450 West End Avenue, North Plainfield

Charles Mc K Welling
156 Sandford Avenue, North Plainfield

Mrs. Charles Welling
156 Sandford Avenue, North Plainfield

Robert G. Mayer
75 Mohawk Avenue, Norwood

Howard Eckerson
622 Passaic Avenue, Nutley

Robert H. Lindley
33 Briar Lane, Nutley

Arthur H. Sattler
127 William St., Nutley

Burt Kunkel
19 Berger Avenue, Oakhurst

Carl P. Wiederhold
43 Seton Hall Drive, Oakland

David M. Johnson
107 Broadway, Ocean Grove

Charles R. Borgman
30 Fairport Avenue, Oceanport

Thomas P. O'Leary, Jr.
Millstone River Apts., Princeton,

Seymour Wegbreit
97 Marion St., Port Reading

Douglas C. Brown
34 Robin Glen Road, Watchung,
Plainfield

Joseph C. Lacey
203 East Ninth St., Plainfield

Ernest A. Mikus
1432 South End Parkway, Plainfield

R. C. Paterson
917 Carnegie Avenue, Plainfield

Harvey C. Winter
87 Beechwood Drive, Packanack Lake

Glenn J. Williams
350 Parsippany Road, Apt. 72,
Parsippany

Stanley Wlaszczyński
437 Broadway, Passaic

John C. Emolo
231 East 22nd St., Paterson

Thomas J. Kearney
64 Trenton Avenue, Paterson

Kent Loudon
Box 335, Peapack

Donald N. White
29 Third St., Pequannock

E. Brownbridle
149 Woodland Avenue, Ramsey

Bryan T. Sammartino
502 Lincoln Avenue, Ridgefield

Eugene Clave
80 Seventh St., Ridgefield Park

Michael J. Donohue
20 Sixth St., Ridgefield Park

John L. Heinemann
335 Fifth Street, Ridgefield Park

Arthur E. Parente
161 Park St., Apt. 15 Ridgefield Park

Membership List - New Jersey

E. Harrison Cornish
158 Walthery Avenue, Ridgewood

Donald R. Meng
68 N. Van Dien Avenue, Ridgewood

Olev Taremae
265 Walthery Avenue, Ridgewood

John G. Wells
167 N. Walnut St., Ridgewood

Jack Gleeson
272 Cedar Lane, River Vale

John M. Johnson
116 Eighth Avenue, Roebling

Al Westerfield III
13 2/B Carolyn Terrace, Roselle

James R. Reed
95 Morse Road, Rutherford

Ned H. Finkbeiner
378 Evergreen Blvd., Scotch Plains

William A. Kessinger
2241 Lyde Place, Scotch Plains

Gary Kreger
356 Montague Avenue, Scotch Plains

Thomas C. Madden
1527 Front St., Scotch Plains

Harold A. Penny
1632 Mountain Avenue, Scotch Plains

H. F. Tjaden
2646 Crestline, Scotch Plains

Paul K. Van Iderstine
2232 Mountain Avenue, Scotch Plains

L. R. Hoffmann III
5 Evergreen Avenue, Sea Girt

William C. Ridgway, III
10 Delwick Lane, Short Hills

John A Spangenberg
141 Woodport Road, Sparta

John Decker
186 Linden Avenue, Springfield

Robert A. Isley
30 Calfax Road, Springfield

William Bate
1214 Third Avenue, Spring Lake

Barry R. Williams
43 Belmont Avenue, South River

Ned Hughes
212 Oak Ridge Avenue, Summit

Arthur I. Smith
25 Van Dyke Place, Summit

Dr. Richard W. Taylor
121 Whittredge Road, Summit

Stanley W. Bradley
1 Hillside Avenue, Tenafly

Jeffery Gabriel
71 Mahan St., Tenafly

Walter C Bringsauf
Forest Place, Towaco

Burnett H. Cain
1508 Burnett Avenue, Union

Charles E. Gernert
877 Madison Avenue, Union

Robert C. Russell
1042 Mayfair Road, Union

Peter A. R. Campagna
623 Thirteenth St., Union City

T. A. Perkins
23 Bergen Avenue, Waldwick

Robert Mohowski
1 Geranium Place, Wallington

Robert H. Bacon
Box 1164, Wayne

Frank Mitchell
170 Fayette Avenue, Wayne

William C. Morgan
9 Mayfair, Wayne

David R. Gardner
159 Small Avenue, West Caldwell

Leonard S. Frankel
711 Rutland Avenue, West Englewood

Edmund M. Diaz, Jr.,
643 South Chestnut St., Westfield

Membership List - New Jersey

New York
 Robert Escoffier
 34 Gallowae Avenue, Westfield
 Chuck Freiburger
 415 South Chestnut St., Westfield
 Peter N. Hugger
 812 Prospect St., Westfield
 Thomas Jones
 125 Benson Place, Westfield
 Harold Arm
 2 Virginia Terrace, West Long Branch
 George O. Cicio
 219 Watchung Avenue, West Orange
 George R. Smoluk
 28 Greenwood Avenue, West Orange
 Paul E. Barbour
 48 Second Avenue, Westwood
 Wes Marston
 10 Cove Road, Whippany
 Peter C. Gray III
 217 Floral Lane, Woodridge
 Howard H. Smith
 408 O'Brien Court, Wyckoff

New York

John Hollner
 12 Devoe Drive, Albany
 Jack C. Schramm
 28 Leot Road, Albany
 Bruce Stalcup
 65 Fuller Terrace, Albany
 J. W. Gagne
 Box 597, Amaganset
 James Mason
 200 Bayview Avenue, Amityville
 Bradford G. Phillips
 173 Bayview Avenue, Amityville
 Martin L. Grell
 127 Huntley Drive, Ardsley
 Mike Pearsall
 25-77, 47th St., Astoria
 Ugo Vincent Re
 21-11, 23rd Drive, Astoria
 Augustine Ubaldi
 24-51 32nd St., Astoria
 Theodore G. Hahn
 68 Nehring Avenue, Babylon
 Robert P. Craver
 21 Front St., Bainbridge
 Arthur Lubitz, Sr.,
 676 New York Avenue, Baldwin
 Robert L. Mc Conaughy
 1409 Exeter St., Baldwin
 Alanson F. Wick, Jr.
 900 Thomas Avenue, Baldwin
 Cyrus L. Fargo
 42 Tracy Avenue, Batavia
 Mrs. Cyrus L. Fargo
 42 Tracy Avenue, Batavia
 Lomnic Schiavi
 183 Vine St., Batavia
 Fred Flathman
 36-42, 203rd St., Bayside
 Alfred R. Jaeger
 87-25, 252th St., Bellerose
 Edward J. Koabel
 642 Provost Avenue, Bellport
 The Rev. R. D. Smith
 St. Sacramento Rectory, Bolton's Landing
 Daniel J. Allen
 4293 Martha Avenue, Bronx
 Massie W. Blankinship, Jr.
 3555 Bainbridge Avenue, Apt., 2G
 Bronx
 Michael M. Blumenthal
 100 West 174th St., Bronx
 Patrick H. Bowen
 3449 Corlear Avenue, Bronx
 Michael J. Carey
 120 West 183rd St., Bronx
 Edward A. Clarke
 938 Castlehill Avenue, Bronx

Membership List - New York

James S. Corbett
 4305 Carpenter Avenue, Bronx
 F. J. Fiederlein
 3207 Hull Avenue, Bronx
 Willie J. Gaignand
 2065 Belmont Avenue, Bronx
 Daniel Milone
 2431 Fish Avenue, Bronx
 Carl Netter
 1749 Grand Concourse, Bronx
 Vincent J. Picarello
 748 Calhoun Avenue, Bronx
 Miklos Radnai
 111 East 168th St., Bronx
 Robert D. Reisman
 2750 Hudson Manor Terrace, Bronx
 George W. Riesz
 359 East Mosholu Parkway, Bronx
 Mrs. George Riesz
 359 East Mosholu Parkway, Bronx
 Vincent Schneider
 435 West 238th St., Bronx
 William G. Deutsch
 754 Bronx River Road, Bronxville
 Paul H. Fowler
 42 Boulder Trail, Bronxville
 Max A. Morgenstern
 811 Bronx River Road, Bronxville
 Peter H. Oppmann
 106 Bronxville Road, Bronxville
 Charles M. Beatty
 303 Westminster Road, Brooklyn
 Fred E. Baden
 1693 Putnam Avenue, Brooklyn
 Marvin Cohen
 930 Winthrop St., Brooklyn
 Paul H. Danish
 422 81st St., Brooklyn
 F. A. Dreitlein
 1308E 37th Street, Brooklyn
 C. Albert Ducharme
 825 East 15th St., Brooklyn
 Paul Fellrath
 1734 Flatbush Avenue, Brooklyn
 George H. Foster
 387 East 7th St., Brooklyn
 Lawrence J. Gallagher, ACL
 CGA Unit 14, NAS, New York, Brooklyn
 Jack Gomberg
 1214 40th St., Brooklyn
 Robert L. Gustafson
 286 Clinton St., Brooklyn
 John M. Hayes
 594 Sixth St., Brooklyn
 Ernest I. Johnson
 972A St. Johns Place, Brooklyn
 Dr. Benjamin R. Levy
 2365 East 13th St., Brooklyn
 Eugene J. Kelly
 Boxtton Beel, Inc, 87 Richardson St.,
 Brooklyn
 Albert J. Manley
 771 Mc Donough St., Brooklyn
 Paul Mihalovic
 39 Alton Place, Brooklyn
 Warren D. Nowak
 549 East 49th St., Brooklyn
 Arthur T. Parker *
 1509 East 55th St., Brooklyn
 Joseph Pieszak
 204 32nd St., Brooklyn
 M. Lee Robins
 451 78th St., Brooklyn
 Walter Sasko
 1079 East 105th St., Brooklyn
 Alvin J. Schneider
 2111 East 22nd St., Brooklyn
 John Sieman
 3216 Fillmore Avenue, Brooklyn

Membership List - New York

Frank Simonetti
 830 Hart St., Brooklyn
 Edward Henry Smith
 995 East 38th St., Brooklyn
 S/Sgt. Rudolph F. Smola
 2227 Suppron PP, Manhattan Beach AFS
 Brooklyn
 Angelo A. Soldato
 1518 East 51st St., Brooklyn
 Jesse R. Solomon, D.D.S.
 122 Pennsylvania Avenue, Brooklyn
 Edgar F. Souza
 236 Franklin Avenue, Brooklyn
 Richard Stanley
 247 Starr St., Brooklyn
 Armand Stea
 1764 East 22nd St., Brooklyn
 Harry Wagner
 249 Clermont Avenue, Brooklyn
 Sheldon B. Weinberg
 1800 Ocean Parkway, Brooklyn
 Richard R. Willener
 1153 East 32nd St., Brooklyn
 Robert Woods
 482 17th St., Brooklyn
 Edward Zucker
 5A Webster Place, Brooklyn
 Michael Gingaleg
 474 Brooklyn Avenue, Brooklyn
 Stephen J. Havelock
 145 Hicks St., Brooklyn
 Marcel B. Zucchini
 Box 18, Caledonia
 Paul M. Mackoff
 116-27 228th St., Cambria Heights
 Rev. Donald A. Hostetter
 7 Church St., Carmel
 Robert C. Bell
 32 Picket Lane, Centereach
 Robert Soukup
 74 Oak St., Centereach
 Lawrence G. Polisse
 122 Sanford Avenue, Clinton
 Armand Choiniere
 48 White St., Cohoes
 O. M. Abel, Jr.,
 35 Rita Place, Copiague
 William E. Piccot, Jr.,
 70 Baylawn Avenue, Copiague
 Morton Fadem
 96-10 57th Avenue, Corona
 Harold T. Smith
 Box 9/N, Cossayuna
 J. S. Ward
 248 Manhattan Avenue, Crestwood
 Raymond E. Anderson
 244 West Third St., Deer Park
 Otto A. Ondroczy
 138 West Third St., Deer Park
 Stewart Pohlman
 282 West 21st St., Deer Park
 Glenn A. Wagner
 Box 262, Delmar
 Frank C. Bott
 245-68 61st Avenue, Douglaston
 William J. Kelly, Jr.
 23 Glen Road, Eastchester
 William J. Neureither
 32 Tuckahoe Avenue, Eastchester
 George A. Guthlein
 12 Walnut Avenue, East Farmingdale
 Paul A. Holsinger
 2245 Bright Avenue, East Meadow
 Albert W. Mc Collugh
 1700 Barbara Lane, East Meadow
 David V. Bayer
 615 Third Avenue, East Northport
 Sydney Finkelstein
 7 Alberta Drive, East Northport
 Frank T. Lutz
 Box 26, East Quogue

Membership List - New York

George T. Olsen
Post Crossing, East Quogue

J.F. Osborne, Jr.
Shore Road, East Setauket

Franklin B. Lang
82-15 Britton Avenue, Elmhurst

Bruce K. Lindsay
40-50 Denman St., Elmhurst

Louis Palisano
42-25 80th St., Elmhurst

Sidney Fingeret
1539 Lydia Avenue, Elmont

Maurice M. Amend
54 Marion St., Farmingdale

Kurt A. Meyer
58 Hill Road, Farmingdale

Dudley J. Larus
Thornwood Lane, Fayetteville

Paul Nussbickel
Box 544, Fishkill

Harold W. Saxe
Van Wyke Lake Road, Fishkill

Robert Spohn
87-48 259th St., Floral Park

Balfour J. Abrams
154-04 58th Road, Flushing

John G. H. Boate
43-26 170th St., Flushing

Joseph P. Branigan
142-02 Franklin Avenue, Flushing

Gary Post
75-38 Grand Central Parkway, Forest Hills

Ian M. Shivack
101-06 67th Drive, Forest Hills

Henry R. Bolin
162 Goldenrod Avenue, Franklin Square

John D. Langwell
28 Branch Avenue, Freeport

Harold E. Miller
124 Harrison Avenue, Freeport

Lionel Totten
65-22 Parsons Blvd., Fresh Meadows

Harold G. Machiz
144-38 69th Road, Flushing

Samuel P. Woodhouse
Box 833, Linden Hills Station, Flushing

George Powers, Jr.,
35 Hilton Avenue, Garden City

Frank W. Skutsch
56 Commander Avenue, Garden City

H. R. Bade
18 Edgewood Drive, Glenhead

Donald Di Bello
21 Vagele Lane, Glenmont

John Keene
406 North Main St., Gloversville

Eugene Wilkins
78 Florence Avenue, Hempsted

Sheldon Jones
Fourth St., Box 94, Hillburn

James Earl
99-35 164th Avenue, Howard Beach

J. A. Gregory, Jr.,
65 Cold Spring Hill Road, Huntington

Robert F. Cushman
27 Bennett Avenue, Huntington Station

Rudolph Morgenfruh
197 Melville Road, Huntington Station

Frederick T. Gittmann, Jr.,
23 Ingersoll St., Huntington Station

Lt. David G. Flinn
316 Eastwood Avenue, Ithaca

David Dodds
3741 85th St., Jackson Heights

Daniel J. Donnellan
89-11 34th Avenue, Jackson Heights

Andrew E. Mitchell
25-33 75th St., Jackson Heights

Membership List - New York

Percival Gayle
164-11 104th Road, Jamaica

Robert A. Miller *
152-27 135th Avenue, Jamaica

Edward Porcelle
85-40 163th St., Jamaica

Vincent A. Rice
166-33 89th Avenue, Jamaica

L. Trifari
172-22 83rd Avenue, Jamaica

Roderic D. Lawall
First Baptist Church, Keeseville

Bernard Bierman
84-10 Main St., Kew Gardens

Robert J. Hesse
85-24 125th St., Kew Gardens

Joseph F. Mc Donald
85-26 125th St., Kew Gardens

Homer B. Briggs, Jr., *
Woodland Drive, Kings Park

Lewis A De Graff
150 Hinsdale St., Kingston

Lawrence Conlon
43 Wyant Avenue, Lake Ronkonkoma

Paul Schrottke
68 Balaton Avenue, Lake Ronkonkoma

Hayden W. Smith
8 Lafayette Road, Larchmont

Wayne F. Woodbury
5 Grove Lane, Levittown

Alois W. Sottong
303 Linten Avenue, Lindenhurst

Leonard J. Laufer
541 West Chester St., Long Beach

Empire Model Railroad Association, Inc
3405 44th Street, Long Island City

Mark Hilmantel
21-71 34th Avenue, Long Island City

A. A. Klein
21-83 Steinway Avenue, Long Island City

Rocco Perilli
31-64 34th St., Long Island City

Grant D. Whipple
290 Bayville Road, Locust Valley

Herbert C. Barnes
45 Marion St., Lynbrook

Mrs. Herbert Barnes
45 Marion St., Lynbrook

Donald J. Nargi
64 Marion St., Lynbrook

Charles W. Vollmer
104 Rocklyn Avenue, Lynbrook

William L. Bickle
122 Manhasset Avenue, Manhasset

Jeffery Godsey
88 Rockywood Road, Manhasset

William H. Keil
57-31 64th St., Maspeth

Arthur E. Schenck
52 Frankel Road, Massapequa

Art Single
151 Michigan Avenue, Massapequa

Edward Gaulrapp
21 Fulton St., Massapequa Park

J. William Kress
405 Philadelphia Avenue, Massapequa Park

Fred P. Leger
26 Harmony Drive, Massapequa Park

Walter J. Newman
149 Clark Road, Massapequa Park

John H. Schoepner
59 Broadway, Massapequa Park

Robert C. Sturm
216 Cartwright Blvd., Massapequa Park

Edward A Ackley
20 Randall Drive, Massena

Rudolf A. Kausch
12 Meriden Place, Melville

Membership List - New York

Pat Fattibene
62-04 78th St., Middle Village

Sam Berliner III
386 Marcellus Road, Mineola

Thomas J. Faulsk
190 Mineola Blvd., Mineola

Otto F. Fichte
Box 64, Mineola

George D. Barclay
141 East Lincoln Avenue, Mount Vernon

Anthony Kraisky *
49 North 2nd Avenue, Mount Vernon

Irving Sperling
17 Lenox Avenue, Mount Vernon

William H. Underdue
662 South 7th Avenue, Mount Vernon

Ernest H. Huebner
40 Leona Avenue, New City

Richard Kumemend
25 Shorthill Road, New City

Louis J. Wagner, M.D.
160 North Main St., New City

George Hatzfeld, Jr.
143 Laurel Drive, New Hyde Park

Lou Wozniak
426 Brooklyn Avenue, New Hyde Park

Reginald Day, Jr.,
234 Mayflower Avenue, New Rochelle

John H. Bendel
1165 Park Avenue, New York

Joseph Cohen
1117 Guard Avenue, New York

Joel Dasch, M.D.
74 Broad St., New York

M/Sgt. Verne Goodwin
44th Ordinance Co., A.P.O. 166
New York

Russell L. Houghton
161 West 16th Street, New York

Arthur P. Kalfas
789 West End Avenue, New York

Robert Kirsh
222 East 19th St., New York

Alfred J. Kleinberger
35 East 85th St., New York

Jerome Kronengold
342 Beach 56th St., New York City

Serge Loukin
320 East 53rd St., New York

Frederick J. Mackenthann
127 East 35th St., New York

Lawrence Mandelbaum
3758 Tenth Avenue, New York

Dr. Richard Christian Mast
240 East 35th St., New York

Vito Matti
160 Cabrini Blvd, New York

Richard D. Miller
1025 Third Avenue, New York

James A. Moran, Jr.
1240 Thieriot Avenue, New York

Morton Morris
344 West 72nd St., New York

F. E. Neagle, Jr.
431 East 20th Street, New York

William P. O'Shaughnessy
110 Post Avenue, New York

Irwin S. Polk
314 Fifth Avenue, New York

Henry A. Rohrig
452 Fort Washington Avenue, New York

C. William Stamm
1050 Fifth Avenue, New York

George V. Turner
333 West 19th St., New York

Carmen D. Webster
25 West 45th St., New York

R. Stewart Wilson
3539 Decatur Avenue, New York

Membership List - New York

Douglas E. Weaver
36 Continental Drive, New Windsor

Glenn Mc Allister
216 North Wyoming Avenue,
North Massapequa

Frank Horan, Jr.,
143 Fourth Avenue, North Pelham

Richard Loomis
405 Le Roy Road, North Syracuse

Capt. Robert J. Viau
109 Clarton St., North Syracuse

Ervin B. Angell
Box 141, Northville

Douglas Langdon
66 Pine St., Oceanside

Lynn M. Finch
South Side Drive, Oneonta

Sherman G. Pratt
131-3 South Highland Avenue, Ossining

Joseph A. Ponticello
95-24 76th St., Ozone Park

John J. Pollack
112 Schoenfeld Blvd., Patchogue

Charles H. Brommer
152 North Lincoln St., Pearl River

Reuben R. Baker, Jr.,
7 Bon Mar Road, Pelham Manor

Louis E. Goode
14 Saul Place, Plainview

Robert G. Wells
47 Charlotte Place, Plainview

Walter S. Martin
50 South Prospect Avenue, Plattsburgh

F. Ray Archer
75 Choate Lane, Pleasantville

Curtis B. Schwartz
323 Lake Shore Drive, Pleasantville

Peter W. Sugg
Choate Lane, Pleasantville

George King
106 Dogwood Lane, Port Jefferson

George H. Hayward
Cornwell Beach Road, Port Washington

William R. Noon
9 Third Avenue, Port Washington

William C. Beck
34 Marple Road, Poughkeepsie

Michael Fine
6 Beechwood Terrace, Poughkeepsie

Peter Giehl
R.F.D. 2, Box 530 B, Putnam Valley

William M. Meyer, Jr.
Wilmar Metalcraft, R.R. 3, Putnam
Valley

Robert Field
210-17 89th Avenue, QueensVillage

Carl P. Sardaro
R.R. 1, Box 251 A, Red Hook

Bruce G. Alcock
61-48 82nd Place, Rego Park

James Chin
63-53 Alderton St., Rego Park

Richard B. Schreiber
65-64 Ellwell Crescent, Rego Park

Philip M. Williams
63-53 Haring St., Rego Park

Arthur L. Dunkelmann
95-11 130th St., Richmond Hill

Alfred J. Everdean
86-16 111th St., Richmond Hill

George Nelson
104-71 128th St., Richmond Hill

George W. Schwarting
129-24 95th Avenue, Richmond Hill

William Sommer
2019 Harman St., Ridgewood

Robert Blumenthal
629 Kappock St., Riverdale

James E. Siegel
601 Kappock St., Riverdale

Membership List - New York

Ernest R. White
6300 Riverdale Avenue, Riverdale

George C. Henglein
325 Beach 88th St., Rockaway Beach

Roger C. Ramsdell, Jr.
28 Walnut Avenue, Rockville Centre

Edward C. Scott
122 Glen Road, South, Rome

William L. Reid
111-28 199th St., Saint Albans

Terry Finger
10 Prospect St., Saugerties

Edwin J. Fellows
195 Old Wilnot Road, Scarsdale

Eugene Grossi
2754 Aqueduct Road, Schenectady

Mrs. Eugene Grossi
2754 Aqueduct Road, Schenectady

George W. Hockaday
2029 Cereleon Road, Schenectady

R. H. Huebenthal
2524 Mc Govern Drive, Schenectady

Joseph K. Morlock
899 Northumberland Avenue, Schenectady

Russell A. Orr
826 Lakewood Avenue, Schenectady

Joseph D. Thompson
2512 Mc Govern Drive, Schenectady

Henry Vogel
703 Stanley St., Schenectady

Laurence R. Lee
810 Riverside Avenue, Scotia

Gregory R. Waring
3712 Merrick Road, Seaford

Bruce W. Giles
Box 210, Cedar Lane, Setauket

Heinz W. Kupecz
111 Parner Avenue, Selden

C. Benjamin Stevens
6 Grant Avenue, Sloatsburg

Walter J. Steiges
45 Wildwood Lane, Smithtown

Robert J. Hendel
8 Seventh Avenue, South Farmingdale

John M. Giancaspro
119-17 111th Avenue, South Ozone Park

George H. Nelson, Jr.
109-33 116th St., South Ozone Park

W. W. Lyons
7 Pamela Drive, Spring Valley

James Hager
Stephentown

Mrs. Richard Tyde
Stephentown

Richard W. Tyde
Stephentown

Kendall Bellamore
50 Townsend Avenue, Staten Island

Roy E. Collins
225 Bidwell Avenue, Staten Island

Charles Grew
286 Clarke Avenue, Staten Island

John L. Guy
Sailor's Snug Harbor, Staten Island

R. Hague
416 Steward Avenue, Staten Island

James Johnson
45 Warren St., Staten Island

J. Albert Mc Geehan
126 Butler Avenue, Staten Island

G. W. Mecham
Sailor's Snug Harbor, Staten Island

Vincent V. Vasta
449 Tarrywood Avenue, Staten Island

H. R. Shaw
39-20 Greenpoint Avenue, Sunnyside

Dudley M. Olney
175 Split Rock Road, Syosset

Edward V. Thomas
Ridge Road, Syosset

Membership List - New York

John Valente
24 Birchwood Park Drive, Syosset

Stuart D. Kantor
1055 James St., Syracuse

Ollie A. Kenyon
409 Montrose Avenue, Syracuse

Edward J. Morris
306 Kinne St., Syracuse

William E. O'Connor
116 Coleridge Avenue, Syracuse

W. Albert Rill
411 Buffington Road, Syracuse

Willard Caughey
R.R. 2, Tully

David W. Messer
R.D. 4, Box 465 C, Troy

Dudley J. Schwartz
Rm 21, Roehling Hall, Rensselaer
Polytechnic Inst., Troy

Henry J. Statkowski
366 Calhoun Avenue, Throgg's Neck

Fred W. Bradley
522 Parklane Drive, Utica

Lewis F. Minerella
516 Tilden Avenue, Utica

Kenneth A. Smith
Tompkins Avenue, Upper Nyack

Goerge F. Zeltmann
32 Maple St., Walden

Mrs. Francis Brown
506 Walworth Road, Walworth

Francis S. Brown
506 Walworth Road, Walworth

Edward E. Hermanns
3352 Island Road, Wantagh

John R. Dewey
328 Winslow St., Watertown

James D. Clokey
739 Third St., West Babylon

Ira Rothberg
2714 Hyacinth St., Westbury

Walter Goldstein
294 Elm St., West Hempstead

John F. Lawlor
290 Lexington Avenue, West Hempstead

John Edelman
4 Pin Oak Lane, White Plains

James Foss
19 Myrtle St., White Plains

Paul Gratz
111 North Broadway, White Plains

G. T. Knorr
22 Longview Avenue, White Plains

Mrs. James See *
1 Old Mamaroneck Road, White Plains

James E. See *
1 Old Mamaroneck Road, White Plains

John H. Ostendorf
166-10 Powells Cove Blvd., Bldg # 24
Apt. 9D, Whitestone

O. E. Stamm
445 Mineola Blvd., Williston Park

Carl Hertenstein
85-04 87th St., Woodhaven

Robert J. Labas
87-42 86th St., Woodhaven

Walter L. Tattersall
94-32 85th Road, Woodhaven

Frank Wuertz
92-21 92nd Avenue, Woodhaven

Alfred Thomas Prange
72-16 Forty Fourth Avenue, Woodside

Clinton S. Burr
182 North Broadway, Yonkers

Thomas K. Salmon
44 Park Avenue, Yonkers

Sidney Seinfeld
262 Riverdale Avenue, Yonkers

Jeff Semmel
50 Old Jerome Avenue, Yonkers

Arthur Sessa
27 Autumn Circle, Yonkers

Membership List - New York,
North Carolina, Rhode Island
Tennessee, Texas

Walter Higgins
19 Cordial Road, Yorktown

Willis A. Livingston
2812 Quinlon Street, Yorktown Heights

Robert A. Nelson
66 Ravencrest Road, R.F.D. 2
Yorktown Heights

North Carolina

Mrs. Robert Wescott, Jr.,
13 Popular Drive, Havelock

Robert D. Wescott, Jr.
13 Popular Drive, Havelock

Pennsylvania

Franklin O. Miller
728 Washington St., Allentown

Scott Nielsen
402 South Broad St., Kennett Square

Robert I. Thorniley
6413 Smithfield St., Mc Keesport

James P. Sciubba
326 Collins Drive, Springfield

A. P. Palmer
325 Albert St., Turtle Creek

Rhode Island

Arthur Marcotte
48 Middle St., Ashton

William D. Peabody
1 Webster Avenue, Bradford

Gordon H. Crocker, Jr.,
61 Waterman Avenue, Cranston

Robert A. Kotlen
81 Meredith Drive, Cranston

Norman Nelson
43 Boxwood Avenue Cranston

Mrs. W. Emerson Randall, Jr.
10 South Street, Cranston

W. Emerson Randall, Jr.,
10 South Street, Cranston

David A. Finnegan
132 Crompton Avenue, East Greenwich

David Walker
133 Pequot Terrace, East Greenwich

W. E. Chandler
Plainfield Pike, Greene

James E. Watt
5 Cliffside Drive, Lincoln

Arthur E. Boule
7 Florence Avenue, Newport

Leonard F. Estes
18 John St., Newport

Louis Clemento
16 Gleason St., Providence

Robert S. Hallam
10 Jewell St., Providence

John H. Malm, Jr.,
Box 2043, Edgewood Sta., Providence

W. Edward Meeker
25 Marlborough Avenue, Providence

Ronald J. Thomas
14 Avery St., Providence

Michael Anton
37 Knowles Drive, Warwick

William E. Malm
43 Aberdeen Avenue, Warwick

Norman Nelson
19 King St., Warwick

R. S. Palmer
41 Nayatt Road, West Barrington

Tennessee

Mark Kelly
Castle Heights Military Academy,
Lebanon

Texas

Mrs. Ivan Nash
6750 Crosswell, Houston

Ivan J. Nash
6750 Crosswell, Houston

Mathias C. Paulin
Box 64, Randolph A.F.B.

Membership List - Vermont,
Virginia, Washington State

Vermont

Alice T. Hawks
21 Center St., Bellows Falls

Robert C. Jones
45 Clymer St., Burlington

George A. Palanties
73 Main St., Burlington

Charles H. Thorpe
46 Harrington Terrace, Burlington

John H. Groh
17 Grandview Avenue, Essex Junction

Robert Gibbs
R.R. 1, Black Pond Road, Fair Haven

Bertram B. Fuller
R.R. 1, Middlebury

Frank W. Kingsley
Arch St., Pittsford

William S. Brigham
66 South Pleasant St., Randolph

Douglas C. Handy
Box 798, Springfield

John Parker
165 Elm St., Springfield

Richard W. Proper
Star Route 1, Windsor

Virginia

G. William Hammer, Esq.
309 Sycamore St., Falls Church

George H. Tetlow
4816 Backlick Road, Annandale

Capt. Nelson N. Gates
R.R. 4., Box 136, Charlottesville

Jesse E. Weeks
448 Peppermill Lane, Norfolk

Washington

Charles L. Ricci
710 A.C.W., A.P.O., Seattle



The MANHATTAN MODEL
RAILROAD CLUB
NER NMRA
HO



GARDEN STATE CENTRAL
MODEL RAILROAD CLUB
160 BROADWAY,
LONG BRANCH, N.J.
Meetings 8 PM Tues.

BERKSHIRE MODEL R.R. CLUB

HO GAUGE

C/O KIRK'S HOBBY CENTER

784 TYLER STREET

WE MEET IN MEMBERS' HOMES

ON ALTERNATE FRIDAYS AT 7 P.M.

PITTSFIELD, MASS.

Live Oak, Perry & Gulf R.R.



Connecticut River Railroad
HO Gauge
Donald S. Robinson
408 Davis St., Greenfield, Mass.
Rio Grande Pagosa & Northern (HO#3)
Kilkenny Lumber Company (HO)

GULF ALTA & TIDEWATER

George Fitterman

General Manager

4 Cobblestone Road

Cherry Hill, New Jersey

NMRA NER MER MANHATTAN

THE NEW HAVEN RAILROAD

Bridgeport Division
O Gauge

125 Lordship Road
Stratford Connecticut
Visitation by Reservation
Pot Luck on Drop-in Stops
ED 7 9638 DR 8 5233



G GTN

Germantown Railway Co.

Tom Prange

NMRA

GTN

NER

MANHATTAN

NER MEMBERSHIP APPLICATION

To: Kenneth Hyslop, Office Manager
Northeastern Region, National Model Railroad Association
125 Lordship Road,
Stratford, Connecticut, 06497

I enclose \$1.00 for a full one year membership in the Northeastern
Region, National Model Railroad Association. New _____ Renewal _____

Name _____ NMRA# _____

Address _____

City _____ State _____ Zip _____

I do not belong to the NMRA. I enclose \$6.00 for membership in both
organizations. _____

Achievement Program - From Page 4

For the old timer and the new comer alike I urge all of you to write if you think you now qualify or expect to qualify for an Achievement Certificate. Although the requirements are stiff, there is sure to be one category of model railroading in which you excel. I will be glad to clarify the rules and I now have a small supply of the latest rules and regulations concerning the program.

FOR THE "O" GAUGER

column by /KEN HYSLOP

Summer is a time for visiting - if you get into my neck of the woods, be sure and stop in, but call first - I may be out visiting too.

The art work is being done for NER car sides, which we hope will be ready for Fall. Order yours now! There was one entered in the Bellows Falls contest - guess who?

From the ads in the model magazines, & advance information, it looks like there will be plenty of new items this fall - even Lionel is returning to model railroading.

There's no room in space for model rail roading, so put it in your basement and LET'S OPERATE!!!!!!

NER CAR KIT

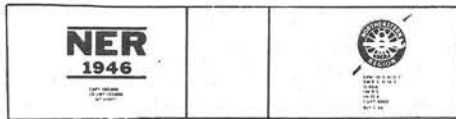

There are still a few NER Car Kits available - we were almost cleaned out at Bellows Falls, and there will be an item in an issue of The NMRA Bulletin about special Region Kits. There has always been a great interest among collectors for limited edition kits and this could clean us out. No further run is planned at this time. ORDER NOW!

This is a good quality kit, prepared for us by Main Line. Complete, easy-to follow instructions make it simple for either the old-timer or the beginner to build. Yet, it will fit any HO lay-out.

The complete kit, less trucks/couplers is just \$3.00, post paid. Order direct from the Office Manager, Kenneth Hyslop 125 Lordship Road, Stratford, Conn, 06497

A limited number of car sides only are available too, at \$1.00 per set. These can be used to make a car in just about any other gauge from 000n2 to 12" to 1". (Ken Hyslop entered an O gauge car at the Bellows Falls meet - he expanded them by soaking for several days in the following solutions;

- Water (with 2 pinches of oregano)
- Fusil Oil
- Rubber Cement
- Seagram's 7 Crown
- Connecticut River water (as delivered)
- Marble chips in H₂O₄

This took care of the width. The length was extended by alternating green bamboo shoots with the wood slats, which grew overnight to the proper length. He then weathered it with tomato paste and some przypraw (najlepsze zimne.)

Seriously, if you would like O gauge sides write to Ken - see "For the O Gauger".

GARDEN STATE MODEL RAILROAD CLUB, INC. 575 HIGH MT. ROAD NORTH HALEDON, N. J. Every Friday 7:00PM

OPERATION

problem/ by ROB ROBINSON

The Operating Problem in the May issue did not reproduce well. We are therefore repeating the May Operating Problem, and also presenting the July Problem.

This month's problem is to find out how you'd do in a crowded classification yard. Cars 3 and 11 must be moved to positions "k" and "m" at the freight platform, and the loco with car 6 must be at position "n" on completion. There are no restrictions on where the other cars may be left. All four spurs have a capacity of four cars each. Assume that the loco is one car-length long and that adjacent cars are coupled.

Please send your solutions to Robert Robinson, 1285 Lepine St., St-Laurent 9, Quebec, Canada.

I apologize for the condition of the diagram in the last issue. This time the labels should be more legible.

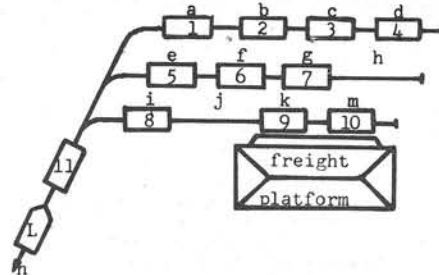

Thanks to the following people whose solutions I received to either the October or December problem (or both): Watty House, Ivon Preble, Lincoln Winton, John Kuhn, Ed Scott, Rudolph Morgenfruh, Mark Hilmantel, Normand Levert, Wayne Roundy, Thomas Cunniff, and William Gray.

Because of Mark Hilmantel's diligence --he sent three solutions to the October problem--I'll use one of his.

- | | |
|-----------------|--------------|
| 1. L to G | 13. O-L to F |
| 2. L to H | 14. L to H |
| 3. L to A | 15. L to A |
| 4. L-1-2-O to K | 16. L to G |
| 5. L to B | 17. L to F |
| 6. L to A | 18. L-O to H |
| 7. L to K | 19. L to G |
| 8. O-L to A | 20. L to A |

There's one in every crowd

by/Earl shaw Small

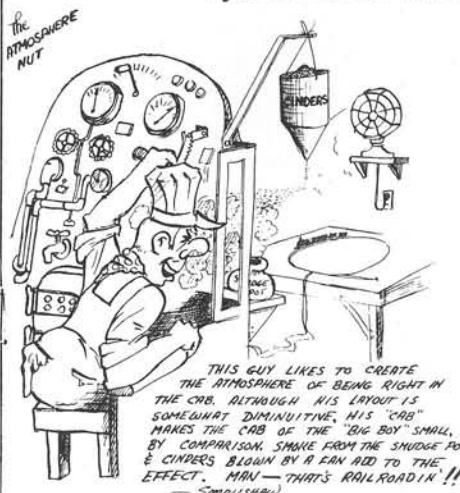

THIS GUY LIKES TO CREATE THE ATMOSPHERE OF BEING RIGHT IN THE CAB ALTHOUGH HIS LAYOUT IS SOMEWHAT DIMINUTIVE HIS CAB MAKES THE CAB OF THE 'BIG BOY' SMALL BY COMPARISON. SHAKE FROM THE SHUDGE POT & CINDERS BLOWN BY A CAN AID TO THE EFFECT. MAN--THAT'S RAILROADIN'!! -Smallshaw

May Operation - Continued

- | | |
|-------------|------------------|
| 9. O-L to G | 21. L to K |
| 10. L to A | 22. 1-2-L to A |
| 11. L to H | 23. 1-2-L to H |
| 12. L to G | 24. O-1-2-L to A |

The December problem was quite easy; most solutions were variations on the theme which follows:

- | | |
|---------------|----------------|
| 1. L to A | 9. L-3-1 to A |
| 2. L to B | 10. L-3-1 to F |
| 3. L-3 to A | 11. L-3 to A |
| 4. L-3 to E | 12. L-3 to D |
| 5. L-3-4 to A | 13. L-3-2 to A |
| 6. L-3-4 to B | 14. L-3-2 to E |
| 7. L-3 to A | 15. L-3 to A |
| 8. L-3 to D | 16. L-3 to D |

July Operation

Due to some experimental difficulties the Operation Problem column in the last issue left much to be desired in legibility. So this issue there are 2 problems as I am reprinting the directions for the last one.

The diagram for this problem will be found on page 4 of the May 1965 Coupler. This problem is to find out how well you can operate in a crowded classification yard. Cars 3 and 11 must be moved to positions "k" and "m" at the freight platform, and the loco with car 6 must be at position "n" on completion. There are no restrictions on where the other cars may be left in the yard, except that all 3 spurs have a four-car capacity. Assume that the loco is one car-length long and that the adjacent cars are coupled.

The new problem this issue is the result of some quick thinking in order to meet the deadline that I had forgotten. It is constructed on a simple switchback track arrangement where d-g is an indefinitely extending main line. Spur "a" of the switchback has a capacity of 3 cars; spur "b" serves two industries and holds two cars, as shown. The connecting track at "f" can have two cars left on it, with no fouling of switches at either end. I've given you two locos (E & L) because I could find no way to solve this problem with only one. (but I didn't try for very long, so if anyone else can, send it in. After all, this is a "best-the-editor column anyway.") The problem is to set out cars 1 and 3 at "a" and car 2 at "b", while leaving car 5 where it is. (It may be moved, but must be returned.) Cars 4 & 6 are to be placed between the locos and the caboose on the main line, ready to leave. Both locos are one car-length long, and may be used independent of each other. As the result of a fast run-through to see if it was possible, I solved it in 45 moves. There must surely be a better and easier way.

Send your answers to: 1285 Lepine St. Montreal 9, Quebec, Canada. Best answers to the two problems will be shown in the next issue.

Rob

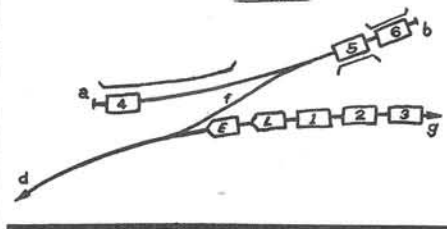

NOTICE

The Tempest & Mine City Western Railroad, Inc

Το Βούκαν το σπότη άπτον τρένον στην Αθνα, Εγγας. Οτιους δεχη να το μοβαρη πησο να δωση τον καταγραφο του Οκτωβριου 1965. Πως του εκαναυς Τεμας? Τετρα ματ Τετρα?

The Trustees, The Tempest & Mine City Western Railroad, Incorporated.

OUTSTANDING HOBBY SHOPS

TRAINS - Bought, sold or exchanged. Repairing; Custom Building. All gauges - S, HO, O, Tinplate. LINDSTROM'S, 50 Elm St. North Easton, Mass., Phone Cedar 8 6224.

COLUMBIA CENTRAL HOBBY SHOP

Model Railroad Hobby Supplies

Harry Leet, Route 6, Columbia, Conn
Phone Ac 8 9072.

DRY TRANSFER LETTERING custom made with your own railroad's name, herald and reporting marks. SAE for details.

PARK'S HOBBY & SUPPLY CO.

P.O. BOX 310 ASBURY PARK, N.J.

TRAIN EXCHANGE CENTER
3636 Main St. STRATFORD, CONN.
06497 Mail Order - All Gauges Fast
Repair Service - OPEN FRIDAY NIGHTS
'TILL 9PM Ken & Dorothy Hyslop

DIVISION NEWS ALOUETTE

John Saunders, 403 Mortlake Avenue, St. Lambert, P.Q.

THE ALOUETTE DIVISION LIVES!!!!

It seems that we have been negligent in forwarding news, but things have changed and we hope to keep you better posted.

Meetings have been held regularly but the number has been increased to monthly except July and August.

We now have a program chairman, Bill Grandin, doing an excellent job; at the last meeting there was a three part clinic on scratchbuilding; painting rolling stock and operation. The clinics were given by J. Shields, winner of 1st, 2nd and 3rd at the Montreal National (scratchbuilding,) F. Lewis - owner of the CPR locomotive pictured on the cover of

Alouette - continued

Model Railroader (we don't mind mentioning a competitive publication - Ed.) a few months back. Operations was conducted by Roy Dohn (Not a dental operation - Ed)

At a previous meeting movies were shown by a railroad traffic department, and there was also a door prize.

The Division worked hard to get a large (\$1 million) model railroad display for 1967 World's Fair, but were turned down. There were no sponsors, although the idea would probably have returned about 10% on the investment.

The Division is planning construction of a 1/4" scale sectional and operational layout over the next 12 months. It will eventually become part of the Canadian Railroad Historical Association Museum, due to open to the public this summer.

The new President of the Division is: Dr. Darryl E. R. Townsend of Montreal.

GARDEN STATE

Paul Mallery, 94 Oakwood Drive, Murray Hill, New Jersey.

The first meet held in the North-west part of the Division area was at Dover on June 19th. It is Division policy to rotate its Saturday afternoon meets among the various parts of the Division. The Annual Little Convention, however, is held at a central location each year.

The Dover meet was attended by 46 and featured a slide talk by Walter Appel, the High Iron columnist of the Newark News, on the railroads of Viet-Nam and Thailand. Gene Wolfe of the West Essex Club presented an excellent clinic on detailing locomotives. The meeting ended at the E-L station to see the arrival of the Phoebe Snow, The Twilight and several local trains.

The next meeting will be Saturday, September 25th at 1 PM at the Allaire State Park. The feature is a narrow-gauge railroad with its Shay under steam. This meet is planned as a family outing, so all are encouraged to bring a picnic lunch. All facilities will be available. There will be no registration fee for this event, but all attending are requested to register for the record and to up-date the mailing list. The meet chairman is Don Howd, 2236 Corlies Avenue,

Because of the Division being host to the NER Convention in October, there will be no November meet. The following Division meet will be in January.

HUB

Harold Clark, 3 Frederick Street, Worcester, Mass., 01605

The Hub Division Board of Directors voted to hold its Annual Meeting at the Congregational Church Social Hall, Jackson Square, East Weymouth, about September 18. A definite date will be set when Dave Mac Donald has confirmed the arrangements for the use of a meeting room.

Plans have already been started for our new Little Convention to be held in the first or second week of April, 1966. The location will be different, but we promise you a good time!!!! More later as our plans are completed.

NUTMEG

Harry Leet, Route 6, Columbia, Conn.

The following are gratings from the Nutmeg:

The Nutmeg's annual picnic is scheduled for Lake Compounce, Bristol, Conn., on Sunday, July 25, 1965 - rain or shine. A covered picnic area was reserved, recreation fields available and reduced rate tickets may be purchased from Harry Leet. A special feature to be a "fantrip" around the lake on the Gillette Castle railroad, which was moved to Lake Compounce when the State of Connecticut converted the historic castle into a State Park.

Members of the Board of Directors, at their last meeting, decided to review the mailing list in the interest of keeping the postage bill down. Notices of the July picnic will be the final notices sent to members who did not attend either the January or May meeting, unless they attend the July picnic or send a written request to be kept on the list, to Harry Leet. (Address above.) Any NER members who reside in the area and wish to be added to the Nutmeg list should also write Harry.

We wish to publicly acknowledge the contribution to our Little Convention last March by Bill Doran and Russ Cox, who went to considerable trouble and expense to bring Bill's operating display to Columbia on that date. Mention of their effort was completely overlooked when the article was written for the last issue of The Coupler.

THE COUPLER

Official Bulletin of the Northeastern Region of the National Model Railroad Association

125 Lordship Road STRATFORD, CONN. 06497

FIRST CLASS

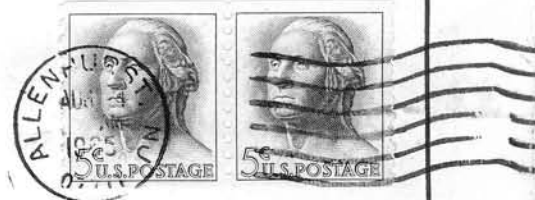

Robert Strobel
1203 89th St
North Bergen N.J. 07047